Alta Prov Library Dec 65
Alta Legislative Bldg

The Vulcan Advocate

ALBERTA PROVINCIAL LIBRARY
JUN 4 - 1965
EDMONTON

COMPLETE COVERAGE OF THE COUNTY OF VULCAN
Authorized as Second Class Mail by the Post Office Department, Ottawa, and for payment of postage in cash.

52nd Year, No. 43 | THE VULCAN ADVOCATE, WEDNESDAY, JUNE 2, 1965 | Vulcan, Alberta

Nancy Birch Wins Pinto

Gymkhana and Parade Attracts Large Audience

Forty-two members of the Vulcan and District Light Horse Association and their horses participated in the parade held Sunday at Vulcan.

Bruce Daniells, riding the club's completely outfitted pinto, set the pace followed directly behind by drummers Gordon Goldhawk and his snares and Earl Mote with the big bass drum.

The block-long procession of horse enthusiasts included preschoolers to grandparents with their justly proud array of appaloosas, thoroughbred, quarter horse, pintos, Palominos, American-saddle bred, Welsh and Shetlands.

After proceeding through the main thoroughfare and past the Peter Dawson Lodge they rode back to the grounds for the gymkhana events, with the largest crowd in the club's history assembled to watch the competitions.

Bronco busting, the highlight of the afternoon, interspersed the major events. Three Shetland broncs, courtesy of Bill Loose, dislodged one young cowboy after another with prizes being awarded to Dwight Fisher, Jimmy Robinson, Kenny Clarkson, Jane Russell, Vance Lucas, Pat Wisener, Trudy Fisher and Billy Christensen for staying aboard the allotted number of seconds.

Winners in the major events were as follows:

Barrel Racing-- Senior: 1st Max Christie, 2nd Jo McInenly, 3rd Bob Barr; Junior: Melvin Anderson, Margo Fisher, Donna McCord.

Keyhole Race— Sr., Bob Barr, Marion Fisher, Bob Cutler; Jr., Brock Fisher, Trudy Fisher, Susan Christensen.

Pole Bending— Sr., Frank McInenly, Max Christie, Art Nelson; Jr., Leah Lucas, Melvin Anderson, Margo Fisher.

Quadrangle— Sr., Bob Barr, Frank McInenly, Marie Detta; Jr., Susan Christensen, Leah Lucas and Margo Fisher tied for second.

The draw for the pinto concluded the day's activities with little Nancy Birch, age 5, daughter of Mr. and Mrs. Bill Birch of Vulcan, being the lucky winner.

A trail ride, next on the order of events for the riding club members, will be held Saturday, June 5 and the regular gymkhana on Sunday, June 27.

County Band To Lead Parade On July 1st

The committee in charge of the Vulcan Elks' July 1st Celebration this year is planning a bigger and better event than it has been the past few years. Two new features have already been added and more are in the planning stage.

The two new features are a barbecue dinner at noon and the booking of the Vulcan County Band to lead the parade and play at intervals during the day. Entries of mounted groups, floats, antique cars, etc., are now being solicited.

Ball games, gymkhana events and bingo will all be held at the sports grounds and the Elks will, as usual, provide free ice cream and soft drinks for all the children in attendance.

Attention Ladies!

Tee-off times at 2:00 and 5:00 p.m. Three tables of bridge were set up, due to inclement weather. Luncheon was served from 4:30 to 5:00 p.m.

See you June 7th, whether it be golf or games.

Calgary Power Cooking School Well Attended

"Hello, Dolly" was one of the amusing songs sung by the master of ceremonies, Ray Davidson, at the "Fashions in Foods" cooking school held in the Hazel Cameron Elementary school on May 20.

An audience of 180 was both interested and entertained by the variety of dishes prepared — Beef Stroganoff to Loni Loni — by the two Calgary Power Home Economists, Miss Diane Brown and Miss Mary Ellen Ironside.

The door prize of an electric alarm clock, donated by the sponsoring group Clover Leaf Rebekah Lodge of Vulcan, was won by Mrs. John Schierman.

Mrs. Eileen Haga was pianist for the occasion and was presented with a corsage by the Rebekahs. She also had the good fortune to win a Coral Fiesta coffee set, donated by Calgary Power.

Coffee and donuts were served free of charge at intermission by the Lodge sisters. All the food prepared was parcelled up in take-home containers and drawn for. Miss Janie Franks won the Cherry Marshmallow Pie, with the admonition it had to be chilled in the freezer overnight — a tough assignment.

Crop Report Rainfall Varies Throughout County

Alberta Wheat Pool crop reports had only been received from five points in the County of Vulcan at time of writing this week, but the average shown for seeding completed was 95% as at May 28, which means that by the time this appears in print seeding will be close to 100% completed.

Moisture conditions are generally mentioned as "the best in years" and general conditions are considered excellent at the present time.

Precipitation reports show considerable variation throughout the county, with total rainfall since May 1 at the five reporting points shown as follows:

Vulcan 1.17 inches, Arrowwood 2.25 inches, Kirkcaldy 2.0 inches, Carmangay 2.17 inches, Milo 1.65 inches.

Amond Hyslip New President Kinsmen Club

Amond Hyslip was elected to presidency of the Kinsment Club of Vulcan for the forthcoming year at the last regular meeting held on May 20. Mr. Hyslip has been an active Kinsman since the club's charter two years ago and was vice-president for the 64-65 term.

He will be assisted in the guidance of the club by the following officers: Vice-president, Bob Petrosky; secretary, Roman Pawluk; treasurer, Cal Lebsack; sgt.-at-arms, Ray Bagozzi; bulletin editor, Larry Mitchell and these directors, Wayne Jones, Don Houlton and Cleo Schmidt.

The Kinsmen Club has been active in Vulcan since its formation in 1963 and is well known in the community for its charitable and worthwhile works: Sponsoring of the Babe Ruth Baseball League; helping in sponsoring of Kiddies' Day in December; pheasant derby held each fall; working with the Kinsmen Clubs of Southern Alberta in the building up of Camp Impeesa; as well as other community projects.

The local Kinsmen Club is a member of the Association of Kinsmen Clubs, which is the only all-Canadian Service Club with 12,000 members in 400 clubs across Canada.

Anglican Guild Plans October Rummage Sale

The regular meeting of the Anglican Ladies Guild was held in the church hall with the Rev. Cowell and 11 members present.

Tentative plans were made for the annual rummage sale to be held in October. Due to the great response to this sale it will probably be held open for two days.

The Rev. Cowell announced that the Ladies Quilt Day will be held June 7th at St. John's, Claresholm. The first meditation will be with Sister Thelma from 12:30-4:00 p.m. All ladies are urged to take advantage of this short, quiet retreat. All will proceed to Drift Willow Ranch for refreshments.

The next meeting will be held on June 9th at the home of Mrs. Ron Buehler. A very sociable hour was spent following the meeting and a delicious lunch was served by Mrs. Laycock and Mrs. Fitzpatrick.

Every man carries with him the world in which he must live.

Two Honored

Mrs. Lola Findlay and Mrs. Mabel Rea were honoured at a banquet in Calgary Sunday evening when they were presented with framed scrolls in recognition of their assistance in St. John's Ambulance work. The banquet was held at the conclusion of the Calgary Safety Council's second Annual Safety Carnival.

Mrs. Findlay and Mrs. Rea are trained ambulance attendants and Mrs. Rea has recently furthered her studies and now holds a First Aid Instructor's Certificate.

Two proud trophy and scholarship winners, Joe Denbigh and Laurie Steiner are shown above following awards given at the recent concert of the Vulcan County Junior Band. In the background from left to right are bandleader Arthur Dee, band president Harry Washburn and Fred DeJong donor of the trophy won by Miss Steiner.

The senior band concert in set for this Saturday evening, June 5.

Plus Chuckwagon Events

20 Races Each Day At Lake McGregor '65 Meet

The eleventh annual Lake McGregor Race Meet will be held Friday and Saturday, June 11-12. This year there will be 20 horse races each of the two days and eight of these each day will be pari-mutuel races. The races start at 1:00 p.m. each day.

Held at Lake McGregor Memorial Park, Milo, the race meet also features the world-famous chuckwagon races, starting at 7:30 o'clock both evenings. Many of the outfits which will later be competing for the world title at the Calgary Stampede will be competing at Milo on June 11-12 for trophies and for the $400 in prize money each evening.

Another feature attracting many entries is the annual parade, which starts at 11:00 a.m. on Saturday, June 12. Prizes and trophies to the value of $500 go to the winning entries in each section. Entries must be in not later than noon, June 11, and parade marshal this year is Art Marks.

Other attractions are the race meet queen contest, with four entries and convened this year by Byrla Armstrong, foot races for the children at noon on Saturday, the Garrett Midway on the grounds both days and dances at Queenstown Friday night and at Milo Saturday night.

Wally Franks and Commodore Allen, Vulcan auctioneers, will again handle the announcing and the starter will be Ole Willard.

Sponsoring the big annual event is the Lake McGregor Memorial Park Association, of which Art Marks is president, William Lewis is secretary and J. E. Bushell is treasurer. Art Nelson is manager of the race meet.

Details regarding the parade and races will be found on the large posters.

Owner Found

The crutches found by Calgary Power man Harry Stoddard and reported in last week's Advocate, have been turned over to their owner. One of the Petroneck family of Champion who has had temporary need of crutches lost one out of a truck on the road east of Champion and it was picked up by Harry.

Accident Inquest Held

An inquest into the deaths on October 9, 1964, of John Sutton Denbigh and his wife, Marjorie Denbigh, was held in the Vulcan court room on Monday, May 31, with the provincial coroner, Dr. M. M. Cantor, in attendance. The jury's verdict was that poor visibility was a major cause of the accident.

Mr. and Mrs. Denbigh, aged 44 and 45 respectively, died when their panel truck struck a County of Vulcan road grader on Highway 23 about one-half mile north of Vulcan at 6:30 p.m. on October 9. The truck burst into flames on impact with the grader and the bodies were incinerated before the fire could be extinguished.

Twelve witnesses gave evidence at the inquest. Jury members were Harris Matlock (foreman), Stanley Fletcher, Robert Willard, Clay Snow, Howard Klippert and Ross Walker.

County Meetings

Addition to Arrowwood School Receives Approval

COUNTY COUNCIL MEETING

The regular May meeting of the Council of the County of Vulcan No. 2 was held on Friday, May 14. Reeve Jack Deitz presided and Councillors Ivan Haga, R. S. Irwin, Earl Ericksen, A. McAlister, M. Willard, J. M. McKay, Donald A. McNiven and F. N. Thurber were present. Also present at the meeting was D. D. McQueen, secretary-treasurer.

An application for extension in the Barons Rural Electrification Association was considered and it was moved and carried that permission be granted.

The matter of repairing the shop roof was discussed. It was noted that it was necessary to spend slightly over $800 to have the roof renewed, and after discussing this matter, it was moved and carried that Ivan Haga be authorized to obtain a suitable contractor to repair the roof.

A letter from the Canadian Pacific Railway Company superintendent in Lethbridge requesting the County's permission to remove certain fences on the Aldersyde and Suffield branches of the CPR through the County, was read. It was noted that the company is required to obtain the consent of the owner of adjacent lands and also the Board of Transport Commissioners for this request. It was moved and carried that the County of Vulcan agree to the CPR's request to remove fences on the understanding that permission from the owner and Board of Transport Commissioners of obtained.

Mr. Irwin reported to the council on his inspection together with an official of the Board of Transport Commissioners and an official of the CPR on the application to change the public crossing at Ensign to a private crossing. Mr. Irwin pointed out the matters which were discussed and noted that there was some misunderstanding about the road and the plan which was examined, and also stated there had been no decision reached in respect of this matter. Mr. Irwin stated that he opposed the changing of the crossing on the ground that it was necessary for the general public.

Mr. McKay reported that the addition to the Arrowwood School had been approved by the School Buildings Board on the basis that the County would be required to pay 4/50ths of the cost at $14 per square foot of the main floor of the old building which was being torn down. There had been a small delay in the approval of the Brant School Addition and it was hoped that this would be ironed out in the very near future. The School Buildings Board had requested the County to assume 16/35ths of the cost of one room at $14 per square foot.

Mr. McKay also reported to the council that the School Committee is carrying on negotiations with the teachers in respect to a salary schedule for the 1965-66 school year, and that at the present time the teachers' requests were not realistic, and there was a wide gap between the School Committee and the teachers. There will be another meeting held shortly.

Mr. Hawkesworth also reported to the council a number of staff changes and the situation in regard to obtaining staff for this coming term.

H. Klippert, local manager of the Calgary Power Ltd., was present at the meeting and discussed with the councillors the matter of location and the installation of the new vapor street lights in the hamlets. After discussing the matter, it was finally decided that Mr. Klippert would make a date and arrange to meet the various members of the council on the location to decide the matter of street lights. It was suggested and decided that lights should be installed at Armada, Farrow and Peacock Siding.

A letter from John Armitage, Medicine Hat, in respect to an application on behalf of the Canadian Owners' and Pilots' Association for the use of the old RCAF Station airfield to hold the 1965 Governor-General's National Air Rally on Saturday the 26th of June, 1965. After discussing this request, it was regularly moved and carried that the Canadian Owners' and Pilots' Association's request to use the airfield on June 26th be granted at no charge providing the association provide an extra $100,000 fire insurance on the one hanger which would be used for that day.

It was moved and carried that the County re-apply for the ARDA Forage Seed Program on the basis of dividing the County from Range 23 east and that special cases in very low assessed areas in other parts of the County be considered.

A letter from the Lions Club, Carseland, requesting that the County consider oiling roads in the

(Continued On Page 7)

Lionettes Tour L. Bow Museum

Twenty members of the Vulcan Lionette Club were royally entertained Monday when Mr. and Mrs. Commodore Allen conducted a tour through the Little Bow Museum followed by a social hour. This proved most enjoyable and the Allens' hospitality was much appreciated.

A banquet style supper followed at St. Andrew's hall, served by the CWL.

Election of officers for the ensuing year was then held with results as follows: President, Geraldine Snow; secretary-treasurer, Bonny Hill; 1st vice-president, Rose Munro; 2nd vice-president, Ina Ohler; 3rd vice-president, June Wellman; Lion Tamers, Eileen Haga and Edythe Gottenberg; Tail twisters, Mildred Marshman and Lola Findlay; 1 yr. directors, Ruth Dann and Lil Klippert; 2 yr. directors, Verna Wolochaty and Eleanor Bucholtz.

The members voted to enter a float for the Dominion Day celebration and a committee was appointed. The next meeting will be held on Monday, June 28 at 4:30 to enable all the members to take part in the decoration of the parade entry.

Sprayer Field Day Planned

Sponsored by the County Agricultural Service Board in cooperation with the Alberta Department of Agriculture, a Sprayer Field Day will be held at the Champion Skating Rink on Tuesday, June 8, starting at 1:30 p.m.

The use and rates of chemicals used in spraying and the setting and calibration and care and cleaning of equipment will be covered, followed by a calibration demonstration at the Champion ball park.

All farmers are invited to attend the sprayer field day.

GOLFING

League Standing, Friday, May 28

Hammer's Blasters	15
Petrosky's Hookers	13
Gatenby's Chippers	10
Holm's Sweet Swingers	10
Robertson's Sweet Shots	6
Walker's Divot Diggers	4
Klippert's Slicers	3
Jordan's Hackers	3

Low Gross, R. Buehler— 38
Low Net, Tom Babuk— 31

Louis Larson Dies At Age 79

A resident of the Lomond district for many years, Edward L. Larson, aged 79, died at Vulcan on May 28, 1965.

Born in Norway, he came to Ontario in 1907 and in 1911 moved to Alberta where he farmed in the Lomond district. He retired to Vulcan in 1956 and had lived here since that time.

Surviving are two sisters and one brother in Norway and one brother, Louis Larson, Youngstown, also several nieces and nephews.

Rev. Wellington Dormer conducted funeral services at the Vulcan United Church on Monday, May 31. Interment was in the Vulcan cemetery and pall bearers were Ed Sokvitne, Ken Sokvitne, Earl Helland, Elmer Jensen, Walter McDermott and Tom Jensen.

The Vulcan Funeral Home was in charge of arrangements.

Vulcan Golfers Defeat T.V. Pair To Retain Hold On Challenge Trophy

Ray Wellman and Glen Gorbous were again successful in their fifth defence of the Foothills Best-Ball Challenge Trophy, but only after coming from behind to tie the match in the regulation 18 holes and then winning after four extra holes when Wellman birdied number four.

The opposition were Gordon Stauffer and Jim Grant of Turner Valley who held the trophy most of last year. The match was even after nine holes but the Vulcanites were two down with only four holes to play, when Wellman birdied the 385 yard sixth and then Gorbous came through with another birdie on the tough 405 yard eighth to send the match into extra holes.

Medal scores for the 18 holes were Ray Wellman 70, Gord Stauffer 70, Glen Gorbous 74, and Jim Grant 80.

Golf tournaments coming up this next month are at Nanton June 6; High River June 13; Vulcan June 20; Foothills Tourney at Nanton July 1st and 4th.

Carmangay Youths Honored

(By Carmangay Correspondent)

Gold Cord and Bushman Thong winners in the above photo are O/S David Hubka, and Barry McFarland. Christine Hubka and Linda Hubka. These girls are the daughters of Mr. and Mrs. Robert Hubka and Mr. and Mrs. Rudolf Hubka.

Gold cords were awarded at the Scout-Guide banquet held in March by Mayor and Scout leader Doug Johnson. Mrs. Buelah Hubka is Guide Captain. Chris and Linda were the first two members of the Carmangay Girl Guide group to receive their Gold Cords, the highest award in Guiding.

Missing from the picture are O/S's Miles and Robert Letal who also won their Gold Cords and Bushman Thongs a year ago. Miles and Robert were the first Scouts ever to win such a high award in the Carmangay district. These boys are the sons of Mr. and Mrs. John Hubka, Mr. and Mrs. Glen McFarland and Mr. and Mrs. John Letal.

Oldtimer Celebrates 91st

Sixty-five guests met at the home of Mrs. Mary Boose, Vulcan, May 23, to a make a happy 91st birthday for her.

She recited a poem composed by herself and Miss Edith Boose read several poems suitable for the occasion. Miss Kathleen Colwell recalled, "The Little Things of Life" that had contributed to a happy home life throughout the years.

Dr. Hansell's words of encouragement were much appreciated. Rev. Laurie Hale taped some of the conversation during the party. Rev. Ron Pelham brought a number of friends from the Peter Dawson Lodge. Russel Smith took colored pictures of the many beautiful floral tributes and of some of the guests.

The floral tribute from friends of Vulcan was made up of carnations, mums and daisies and the corsage was made of roses. Many beautiful cards and gifts helped decorate the room.

Mrs. Cal Hollister, Mrs. Ila Turley, Miss Nettie Ware, Mrs. Donald Smith, Mrs. Mae McMullen and Mrs. Herb Birkenes baked the delicious angel food cakes. Mrs. Lillie Schmidt baked the beautifully decorated birthday cake. Miss Nettie Ware, Mrs. Hollister, Mrs. Doug Smith and Gaylene Murray served the guests with cake, ice cream and strawberries.

Elihu Gossett, who was a neighbor on the farm as early as 1913, renewed acquaintance. Also Mrs. Sazie Robbie who had been a neighbor in 1909. Mrs. Boose has lived in or near Vulcan ever since 1909 and at the age of 91 is in reasonably good health.

She extends an invitation to all her friends to come and visit her and often quotes a saying, "Come often to thy neighbor's door lest weeds choke up the unused path".

IGA for EATING PLEASURE

PRICES EFFECTIVE:—
Thursday, Friday and Saturday.

DELIVERIES:—
10:30 a.m. and 3:30 p.m.

We Reserve the Rght To Limit Quantities.

PHONE 485-2302.

EVERY POUND OF TABLERITE MEAT IS A POUND OF EATING PLEASURE

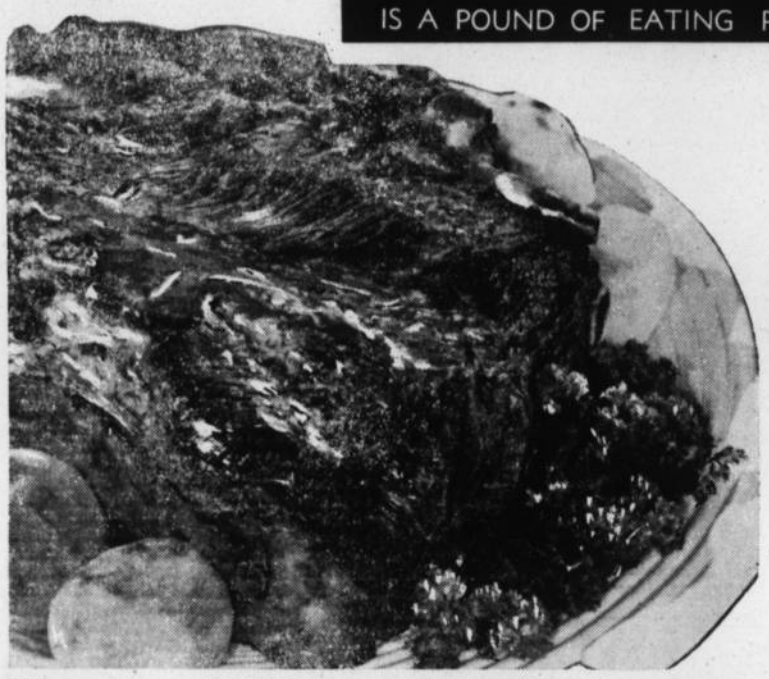

Chuck Roast

TableRite Red Brand. Personally selected and trimmed for your eating pleasure. Lb.—

.43

Smoked Picnics Burns Shamrock. Boneless, fully cooked. Lb. ..... **.59**

Rib Steaks Economical and delicious. Try them barbecued. Lb. ..... **.79**

TABLERITE RED BRAND CROSS
Rib Roast Lean and meaty, easy to carve. Lb. ..... **.69**

FREEZER SPECIAL
RED OR BLUE BRAND FRONTS OF BEEF
Cut and wrapped to your specification, only lb. ..... **.39**

Ask our TableRite Meat Department Manager about other varieties of meats for your freezer at budget stretching prices. . . .

PORK SAUSAGE Union, Fr., small links for a hearty breakfast — sausage & eggs. Lb. **.55**
PORK STEAK Lean Shoulder, meaty and tender. Lb. ..... **.45**
BULK A.C. WIENERS A favorite with kids from 6 to 60. Lb. ..... **.39**
PORK LIVER Sliced or by-the-piece. Lb. ..... **.29**
SIDE BACON Cured and smoked to perfection, by the piece. Lb. ..... **.59**
BOLOGNA For quick summer time lunches, by the piece. Lb. ..... **.29**
HALIBUT Sliced or by-the-piece. Lb. ..... **.59**

COFFEE
Royal Guest, lb. .... **.89**

JUICE
Del Monte Pineapple-Grapefruit, 48 oz. ..... **.49**

WHEAT PUFFS
Prairie Maid, 12 pint ..... **.21**

CORN FLAKES
Quaker, 12 oz.—
2 FOR .59

BEANS & PORK
Goodness Me, 15-oz. tins—
5 FOR .89

Niblets Corn

I.G.A., 14 oz.—
4 tins .79

COFFEE CAKE McGavins Tutti-Frutti ..... **.35**
CAKE MIXES Monarch, Pouch Pak ..... **5/$1**
SOLID WHITE TUNA Gold Seal, 8 oz. ..... **.39**
CREST TOOTHPASTE Giant Size, 8c Off ..... **.49**
NOXZEMA ($1.25 Special Deal) 8 oz. **1.09**
TOP VALU VINEGAR 32 oz. ..... **.35**
TOP VALU BLEACH 32 oz. **2/.49**

IGA DAIRY PRODUCTS

VELVEETA CHEESE Kraft, 2-lb. pkg. **1.29**
CHEESE SLICES Kraft Canadian, 8 oz. ..... **.39**

Evaporated Milk

Top Valu, 15 oz.—
4 for .65

FRENCH FRIES Goodness Me, 9 oz. ..... **2 FOR .35**
FISH & CHIPS Halibut, 24 oz. ..... **.69**
MIXED VEGETABLES 2 lbs. ..... **.49**
BRUSSEL SPROUTS 10-oz. pkg. **2/.65**
FANCY PEAS Broder's, 2-lb. pkg. ..... **.49**

Top Valu Margarine

1-lb. pkgs. 3 for—
.89

Top Valu Flour
25 lbs. **1.89**

Chocolate
Top Valu Instant, lb. ..... **.55**

Macaroni
or Spaghetti Catelli, 5 lbs. ..... **.59**

Coffee Mate Carnation, 6 oz. .. **.55**

SALAD DRESSING
Kraft Thousand Island, 8 oz. ..... **.39**

Top Valu Candy .. 33 varieties ..... **.29**

PICKLES
Rose Sweet, 24 oz. **.59**

SALAD DRESSING
Miracle Whip 32 oz. ..... **.69**

APPLE PIE FILLER
E. D. Smith **2/.79**

SODA BISCUITS
Salted or Plain, 2-lb. pkg. ..... **.69**

COOKIES
Asst. pkgs. .... **3/$1**

Sugar Icing or Yellow, 2-lb. pkg. ..... **2 FOR .47**
Pears Pride of Niagra Dessert, 15 oz. ..... **4 FOR .89**
Prunes 2-lb. pkg. ..... **.69**
Coconut Tropic Isle, sweet long. 7-oz. pkg. ..... **.27**

COFFEE

Sunnymorn, lb.—
.79

IGA TABLEFRESH PRODUCE FOR YOUR EATING PLEASURE

Oranges Only ..... **6 LBS .99**

Tomatoes Tubes, each ..... **.35**

FLORIDA CUCUMBERS No. 1 ..... **2/.39**
RADISHES AND GREEN ONIONS Selling at **2/.25**

Sweet & Juicy
Water-melon
Each . . . . . **.99**

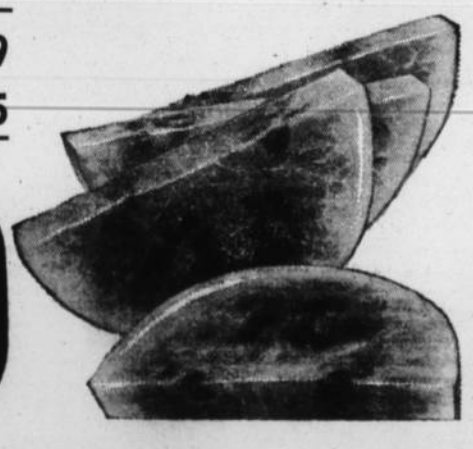

OUR STOCKS OF
GARDENING TOOLS
ARE STILL COMPLETE
Why repair when you can replace for so little?

SPECIAL OF THE WEEK—
All TV Table Sets
YOUR CHOICE AT 10% OFF

SUNSET STORE
DAKIN HARDWARE
(Formerly Vulcan Hardware)
Save More at Your Sunset Store
PHONE 485-2416 —Buy Quality

Auction Sales

— AUCTIONEERS —
BOB LAUSEN GERRY GOING

— LAST WEEK'S MARKET REPORT —

Our Beef Market is very active on all classes. Good to Low Choice Butcher Steers, $23 to $25; Good to Low Choice Butcher Heifers $19 to $21, some higher; Good Cows $14 to $16.50; Common to Medium Cows $11.50 to $13.50; Good Fed Heifer Calves 600 to 700 at 18.50 to $21; Good Stocker and Feeder Steers $20 to $22.50; Good Stocker and Feeder Heifers $15 to $17.50; Good Stock Steer Calves $21 to $24.25; Good Stock Heifer Calves $16 to $19; Good Stock Cows with calves at foot $140 to $210.

OPEN MONDAY EVENINGS UNTIL 11:00 P.M.—
Please Bring your Cattle on Monday — It will pay.

THE PIG AND MILK COW MARKET—
Dressed Pork selling at $27, created a keen demand for all classes except piggy sows; Piglets $6 to $9.50; Good Weaner Pigs $9 to $13; Good Feeder Pigs $14 to $29; Piggy Sows at $40 to $75; Boars $15 to $40; Baby Calves $15 to $35; Milk Cows $125 to $190.

SATURDAY, JUNE 5th, at 1:30 p.m.—
Regular Pig, Sheep, Horse and Milk Cow Sale. Market Your Butcher Hogs Through the Foothills Livestock Pool Ltd.

HORSE SALE— FRIDAY, JUNE 4th at 1:00 p.m.

TUESDAY, JUNE 8th, at 10:00 a.m.—
Regular Beef, Feeder and Calf Sale.

4-H BEEF CLUBS SHOW AND SALE—
FRIDAY, JUNE 11th.

FOOTHILLS LIVESTOCK POOL LTD.
PHONE 652-3022 HIGH RIVER
We Also Offer You Complete Auction Service and Sale Management for All Farm and Specialized Types of Sales.
Merv. Edey— 652-7158 Norm Edey— 652-7140
Bob Lausen— 2005, Strathmore

DR. G. R. WHENHAM

Alberta Agriculture Minister, the Honourable Harry E. Strom, has announced the appointment of Dr. G. R. Whenham as Assistant Director of the Veterinary Services Branch. Dr. Whenham will be in charge of the Field Services Division. He succeeds Dr. J. G. O'Donoghue who was recently appointed Director of the Veterinary Services Branch.

Dr. Whenham joined the department in 1957 as veterinary bacteriologist and was responsible for consolidation of the bacteriology and virus units into the present microbiology section which conducts diagnostic work and special investigations in those fields. He has made significant contributions to the study of reproductive diseases such as vibriosis and is the author of many scientific papers.

Dr. Whenham was born and raised in Wetaskiwin, served overseas with the RCAF in the last war and returned to graduate from the Ontario Veterinary College in 1949. Prior to joining the Veterinary Services Branch of the Alberta Department of Agriculture in 1957 he practiced veterinary medicine at Westlock.

BRANT

Wayne Short of Lloydminster was the guest speaker at the United Church Sunday morning. He is on his way to attend the Alberta Conference of the United Church at Banff this week. Mrs. Harriet Pence is the delegate for the Brant-Cayley churches.

Mr. and Mrs. Jim Robinson of Vancouver were recent visitors at the home of Mr. and Mrs. Ted Olsen.

Mrs. Laural Armfield of Seattle, accompanied by her friend Janet and twin sister Mrs. George Bateman of High River, were recent visitors at the homes of Mr. and Mrs. Floyd Olsen and Mr. and Mrs. Ted Olsen.

Mrs. Bea Prater spent the weekend in the Lethbridge district accompanying Mrs. Myrtle Holgate, her daughter-in-law, of Calgary.

Dr. Clifford A. Palmer
OPTOMETRIST
EYES EXAMINED
407 - 5th St. South
Lethbridge
Phone 327-4222

District News

BLACKIE

The annual CGIT Mother and Daughter Banquet was held in the Blackie United Church on Thursday, May 27. This year's celebration marked the 50th anniversary of the CGIT.

Guests at the home of Mr. and Mrs. Buddy Westersund were Mr. and Mrs. F. Morley of Toronto, Ont. Mr. Morley and Mr. Westersund had not seen each other since they were in the war together.

Mr. and Mrs. Tom Webb and family were visitors at the home of Mr. and Mrs. John Webb, Sr.

Mr. and Mrs. Dalton MacDougall and family were visitors at the home of Mr. and Mrs. George Snider over the long weekend.

Sympathy is extended to Mr. and Mrs. E. Southgate and family on the passing of Ernest E. Southgate in Vernon, B.C., following injuries sustained in a car accident. Mr. Southgate was well known in Blackie, Brant and Ensign where he was station agent for a number of years.

Mr. and Mrs. L. Tucker and family visited with Mr. and Mrs. Gordon Fairman at Sharples and Mr. and Mrs. Bob Deans of Three Hills over the holiday weekend.

Sympathy is extended to Mr. and Mrs. Ed Hoppa on the death of Elmer Hoppa, who passed away at Cayuga, N.D., at the age of 69.

Guests at the home of Mrs. E. Southgate were her father, Joseph Massey of Calgary and her daughter Jean Southgate of Lethbridge. Joan and DeWayne Southgate motored to B.C. to attend the funeral of their grandfather, Ernest E. Southgate. Also attending were E. Southgate, Blackie and Arthur and Leonard of Calgary.

ERNEST E. SOUTHGATE

Ernest E. Southgate of Canoe, B.C., passed away at Vernon, B.C. on May 24, at the age of 80, following injuries sustained in a car accident.

Mr. Southgate was born in England and came to Canada in 1908. He had been CPR agent at Okotoks, Ensign, Acme, Brant, Blackie and points in Saskatchewan before retiring in 1950 and moving to Canoe, B.C.

Mr. Southgate's wife predeceased him in 1962. He is survived by three sons, Ernest of Blackie, Arthur and Leonard of Calgary; two daughters (Lillian) Mrs. MacAleese of Vancouver and Katie of Canoe; 21 grandchildren and 11 great grandchildren.

Interment was in Salmon Arm, B.C., Friday, May 28.

VULCAN WEST

Word was received here that Golden Matlock of Seattle, Wash., was instantly killed in a car accident near Spokane last weekend. His wife who was with him is seriously ill in a Spokane Hospital. He leaves a son, Golden Jr., in Colorado. He was a half brother to the late Cecil Matlock.

Mrs. Julia Fath of Calgary spent the weekend at the home of her son-in-law and daughter, Mr. and Mrs. Les Shaw and family.

Mr. and Mrs. Eddie Nolte and family motored to Picture Butte on Sunday and visited with Mr. and Mrs. Lewis.

Mr. and Mrs. Norman Whitehead and family were Calgary visitors last Friday evening.

Jack and Jim Hutton of Calgary were Saturday night visitors at the Bob Hutton home.

Mr. and Mrs. Leon Nobert and family attended a family reunion at the home of his parents, Mr. and Mrs. Nobert at Black Diamond.

Mr. and Mrs. Clarence Brown visited at the homes of Mr. and Mrs. Lloyd Brown and Mr. and Mrs. John Christies of Mossleigh on Sunday.

Friends of Ross Clark will be pleased to hear he is home again after spending some time in the local hospital.

Marilyn Foster of Lethbridge spent the weekend with her parents, Mr. and Mrs. Howard Foster and David.

Leo Spanke visited in Black Diamond on Sunday at the home of his sister, Mrs. Mary Smith.

ALSTON

Dick and Chuck Middleton and Carl Ivarson participated in a Scout Camporee on the weekend. Scout troops from Carmangay, Champion, Lomond and Vulcan took part in the weekend outing. C. R. Middleton attended as a cook.

Mrs. C. R. Middleton and Mrs. Jack Middleton helped Mrs. Irma Middleton celebrate her birthday on Friday.

Mike Beingessner was a Calgary visitor on Wednesday.

Mr. and Mrs. John Faubert visited with Mr. and Mrs. Mike Beingessner on Sunday.

Eldon Smith arrived home on Thursday from university in Utah.

Mr. and Mrs. Al Psikla and Miss Evelyn Reath were weekend visitors at the home of Mrs. George Reath and Jim.

Mrs. Ester Ferguson from Lethbridge, Mr. and Mrs. Henry Ferguson, Mrs. Bill Racher and girls, Gary Sokvitne and Mr. and Mrs. Adam Ferguson were Sunday guests at the home of Mr. and Mrs. Joe Fath.

Mr. and Mrs. George Mueller were Calgary visitors on Tuesday.

Lorrie Middleton and Debra Carlson were guests of Mrs. John Carlson at a Brownie Revel held at Little Bow Park on Saturday. Later on a supper was held in honor of Susan Carlson on her birthday.

MAJORVILLE

Mrs. Bill Gooch celebrated her birthday Monday and a number of her friends called Sunday and Monday to wish her many happy returns of the day.

Mrs. Bill Steiner and Mrs. Bob Williams of Arrowwood called on Granny Burk Wednesday evening.

Mrs. Laura Sutherland was a Calgary visitor on Friday.

Mr. and Mrs. Ross Bertrand and family of Claresholm visited in the district on Sunday. They were dinner guests of the Bob Umscheid family.

Mrs. John Bartsch was a Calgary visitor on Friday.

FROM THE LEGISLATURE

By J. Wally Strang

The announcement this week by Premier Manning that the provincial cabinet had approved the sale of the assets of Alberta Forest Products to MacMillan Bloedel and Powell River Ltd., plus the fact that a $30,000,000 giant pulp mill will be constructed at Whitecourt, caught very few by surprize.

The announcement did raise a few questions — the main one — why make the announcement now if it is not going to get underway until 1968. Although negotiations have been going on for some months, it's no secret that Alberta West has been the target of some opposition members who claim the company was built with treasury branch money and administered by members high in government circles. But what bothers this reporter is why the early announcement unless it's to cover up something — or to protect the interest of MacMillan Bloedel and perhaps discourage anyone else like the Japanese or European interests from coming into Alberta.

Mr. Page Honored

It's been most gratifying this past week to see so many Albertans coming forward to honor Lieut. Governor Percy Page before he retires. I know many of us don't know how much work he does or how many appointments Mr. Page keeps in a year, but if you cover many official functions in the capital city, it's not long before you realize Mr. Page is somehow or other always there, and always on time. Besides all the social functions Mr. Page is kept extremely busy with official business which may mean anything from a quick trip to the legislative buildings or a flying trip to the airport to greet some distinguished visitor.

I am sure I can speak for thousands of Albertans when I say Mr. Page has done a tremendous job and will certainly be missed when he retires later this year.

Watch For Fireworks

The word around the Capital now is that a number of farmers in the Drayton Valley area are pretty unhappy with the government and one or two rumors would indicate there could be some fireworks on or before July 15th. The problem as I hear it is that the farmers are apparently very unhappy with the methods used in the right of entry act and — under the act they are bound by government legislation and prohibited from negotiating with the oil companies — I am told — fireworks could come in the way of barricades until such time as there is a change in legislation.

The potter's wheel was the first machine devised to mass-produce cheap goods.

Super Biodorant

ANTI-PERSPIRANT AND DEODORANT

Both an anti-perspirant and deodorant in one. Super Biodorant keeps you odor-free all day, checks excessive perspiration even in hottest summer, keeps underarms cool and dry. So effective you will use it year round. Use every day — or less often as needed. Safe for normal skin and fabrics. Super Biodorant by Helena Rubinstein. Available in Spray-On or Dab-O-Matic. At Mitchell's Pharmacy. 40-4x

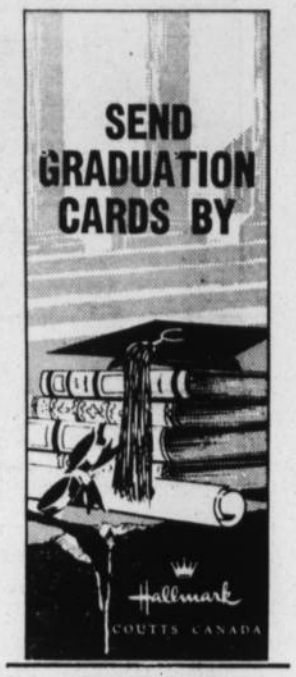

DENTAL ARTS DENTAL LABORATORY
Ste. 4, Metropolitan Bldg. (Upstairs), Lethbridge
Phone: Bus. FA 8-4095
ART DIETRICH, Manager

VULCAN PHARMACY
Phone 485-2432 — Vulcan

☆ Suits-To-Measure
☆ Sanitone Dry Cleaning
☆ Laundry Service
PICKUP— TUESDAYS AND THURSDAYS
— ALTERATIONS AND REPAIRS —
C. OTTEWELL
LOCATED BACK OF TELEPHONE OFFICE

COUNTY ABATTOIR
THE FINEST SLAUGHTERING AND PROCESSING FACILITIES IN SOUTHERN ALBERTA
— PHONE 485-2336 —
Business Hours— 8:00 a.m. to 6:00 p.m., Tuesday to Saturday
TWO DAILY DELIVERIES— 10:30 a.m. & 4:30 p.m.

— Fresh Fish Shipped Weekly —
Freezer Packs — Ready To Go

Shoulder Roast of Pork
Picnic Style, lb. .29
Home-cured Bacon
Lb. .59
Wieners
Bulk 3 lbs. 1.00
Ice Cream
½ Gals. Each .79
Sides of Pork
Completely processed. Cut and wrapped for your freezer. Lb. .35

SLAUGHTERING DELIVERY DAYS:—
BEEF— Monday to Thursdays.
PORK— Tuesday and Wednesday Morning.

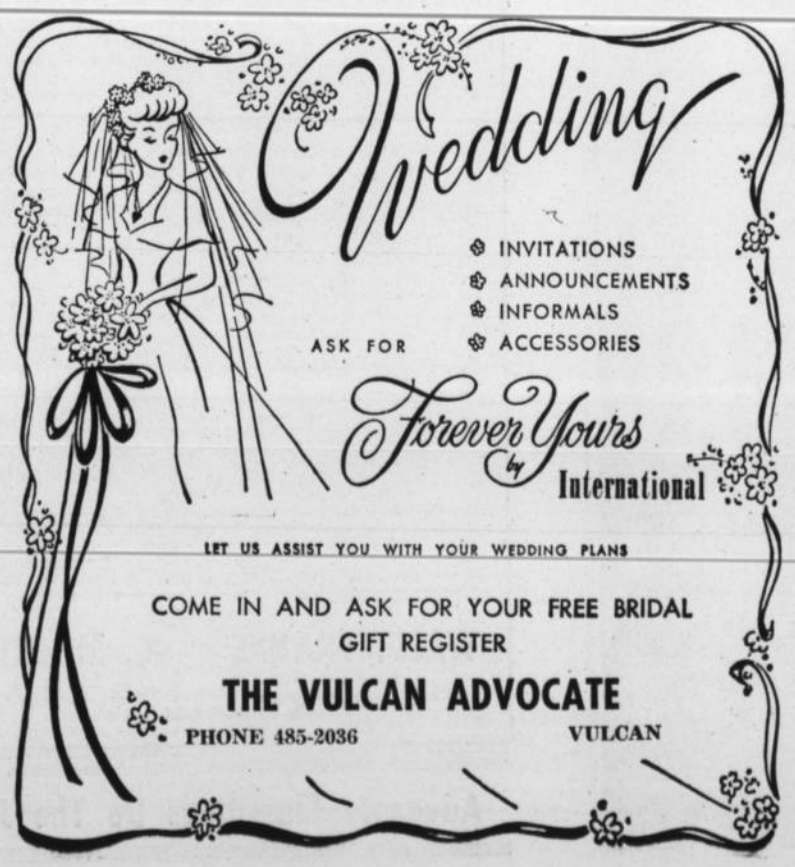

Windrow to Wagon...
IN HALF THE TIME!

Now one man can easily bale *and load* in half the time. This year New Holland's improved One-Man Haying system is more dependable than ever. And easy to own. In fact, with the time- and labor-saving features you get with One-Man Haying, the system soon pays for itself. Then it starts paying you. See us soon. Ask for a demonstration of the new Hayliner 271 with Bale-Thrower.

New Holland
Hayliner 271 With Bale-Thrower
We carry a good stock of New Holland Baler Repair Parts on hand at all times — please give us your wants before the busy hay baling season starts and help us to help you.

NH

Central Garage (Vulcan) Ltd.
PHONE 485-2246 VULCAN

SELF-SERVICE SAVES!

Vulcan Coin Cleaners and Laundry

PHONE 485-2492 VULCAN

Gareau's IRON WORKS

General Blacksmithing — Welding and Repairs
Gareau Tillovators

PHONE 485-2170 VULCAN

COME AND SEE US FOR A GOOD DEAL
—AND A GOOD DEAL MORE

- We have a good variety of NEW GAREAU BLADES on hand, 8 ft. to 20 ft., at reasonable prices.
- We also have USED MACHINES — Victory, Noble and Johnson. One used Edwards Rod Weeder Attachment, 15 ft., in first class shape.
- We make REPLACEMENT BLADES to fit any make of machine.
- We also keep CULTIVATOR SHOVELS in stock
- WE SHARPEN AND STRIP BLADES of any description.
- We are never too busy to discuss problems with you.

Plan Now To Attend

VULCAN ELKS

July 1st Celebration

The Biggest and Best in Years!

Ball Games – Gymkhana – Bingo

Big Parade at 11 a.m.

(Parade Entries Solicited)

— BARBECUE AT NOON —

Vulcan County Band in Attendance

FREE ICE CREAM & SOFT DRINKS FOR ALL KIDS

It's clear from the photo above that the league is no longer functioning but old time Carmangay residents will recognize the athletes as members of the Carmangay ladies hockey team, 1915. None of the luxuries of heated dressing rooms, closed-in arenas, insul-lined undies or protective padding were worried about by this generation who pulled on a pair of ford skates, grabbed a stick and took to the ice. The photo is owned by Gen Sales of Vulcan and includes Mrs. Doctor Bryans, Miss Wilmott (Mrs. E. O. Follis), Hepsy Ayers, Jean Travers (Mrs. Moody), Fanny Snider (Mrs. Messenger), Miss Grierson, and Miss Susie Baker. The team in action would have been a stirring sight.

THE HOMEMAKER

Miss Pat Westman, District Home Economist
Box 40 Claresholm, Alta. Phone 235-3245

"He who does not open his eyes must open his purse." All buymanship hinges on this old German proverb. Every poor choice is an expensive one.

Next to houses, furniture is probably our most lasting purchase. Wood furniture such as tables, desks, and chests is called "Case" goods.

Price depends on kind and quality of workmanship, plus the quality of the wood itself.

Usually the framework is made of solid wood, although plastic or metal may be used. The sides, backs, and tops can be made of solid wood, wood veneer, metal or plastic.

When you see the label "Solid", it means that all exposed parts are made of the solid wood named. When you see the label "Genuine", it means that the exposed layer of wood veneer is of the wood named. You will find the former in maple and oak; the latter in walnut and mahogany.

Most furniture today uses a solid hardwood frame covered with veneer plywood. The plywood consists of several thin layers of wood laminated under pressure. While "Solid" furniture is easily refinished or repaired, the veneer method of manufacture gives greater strength and resistance to warping. It also gives more scope for matching wood grain, curving fronts, and other design possibilities. Veneer methods of manufacture are used for everything from the cheapest to the most expensive lines.

Metal furniture is made of wrought iron, cast aluminum, or enamelled steel. Used often outdoors, it is also found in kitchen and living room pieces.

Well made "case" goods should stand firmly. It cannot be rocked. Movable parts such as doors, drawers, and drop leaves should fit and operate smoothly.

Look for these construction points:

Backs— High quality furniture has inset backs screwed in place and finished by sanding and staining. The back of poor furniture is flush with the sides and nailed in place.

Drawers— Should have smooth sanded surfaces and the joints should be "Dovetailed". There should be a dust panel of wood between drawers, and center or side glides to allow the drawer to function smoothly.

Knobs and Handles— Should be firmly attached, easy to grasp, and in harmony with the body of the furniture.

Joinings— Corners underneath tables and chairs must be re-inforced with blocks of wood, notched and screwed in place. "Mortise and Tenon" is one good join. It is a rectangular hole (Mortise) in one piece of wood into which is fitted a rectangular projection (Tenon) from the adjoining piece. "Double Dowel" is a second good join. One piece of wood has two holes, one above the other, into which two dowles projecting from the other piece are fitted and glued.

Structural parts of metal furniture should be securely bolted, riveted, screwed or welded together.

Interior surfaces of all case goods should be smooth finished.

Learn to ask questions. Know the reputation of the manufacturer who makes the furniture and the retailer who sells it.

DISTRICT NEWS

FROM OUR CORRESPONDENTS

COTTONWOOD

Mr. and Mrs. Doug Anderson of Creston, B.C. (nee Evelyn McNiven) and infant son visited relatives in the district the past week.

Madeline Gingrass is a patient in the Vulcan Hospital following a tonsillectomy.

Louise Gingrass and family visited the Tomlinsons of Brooks over the long weekend.

Fay and Jim McNiven attended the closing exercises at the Institute of Technology in Calgary, when their son Danny graduated in Aircraft Maintenance. Danny has secured a position with Pacific Western Airlines and left for Edmonton on Tuesday.

Friends of Mrs. Lily McNiven will be sorry to hear she is a patient in the General Hospital, Calgary.

Mrs. Frank Bates, accompanied by her mother Mrs. Mary Egger of Lethbridge, Mrs. Connie Stettner, Mrs. Bill Hoffarth, Mrs. Joy Laczo and Mrs. Laczo, Sr., all of Carmangay attended the Liberace performance at the Jubilee Auditorium in Calgary on Tuesday evening.

Michael McNiven was one of the youthful performers in the Little Britches Rodeo in High River.

Congratulations are extended to Art and Carol Gilbert on the birth of a son, Cameron Douglas in the High River Hospital.

Judy Bates and Gordon Manville of Calgary spent the long weekend at her parents home and attended the Little Britches Rodeo in High River.

Margaret McNiven spent last weekend with her family here.

KNOCK DOWN HARD TO CONTROL WEEDS

With

STAN-CHEM

2-4-D or MCPA WEED SPRAY

For Powerful Deep Rooted Killing Action

WE HAVE THE FORMULATION YOU REQUIRE

Manufactured by: STANDARD CHEMICAL LIMITED

— Distributed by —

JESSE FARM EQUIPMENT LTD.

SALES & SERVICE DEPOT BRIGGS & STRATTON AND ALL SMALL AIR-COOLED ENGINES

"SWEDE" MORIN

GARAGE EQUIPMENT

Auction Sale

Having received instructions from "Swede" Morin, who is closing down his garage business at Milo and moving to B.C., we will sell the following outstanding selection of Garage Equipment and Tools at his garage in the Village of Milo, on—

SATURDAY, JUNE 5th, 1965

— Starting at 10:30 a.m. Sharp —

TERMS CASH NO RESERVE

— TRUCKS AND TRACTORS —

Mercury 600 3-Ton Truck, 20-ton Tulusa winch mounted, this truck has only 3,000 miles on new motor, completely recond.; 1949 Mercury ½-Ton, 4-speed trans., reconditioned motor; 1951 Jeep Station Wagon, as is; I.H.C. 22-36 Tractor on rubber, reconditioned, antifreeze; I.H.C. 22-36 on steel, for parts (wheels interchangeable); J.D. 7-Ft. One-way, good rubber, seeder box.

— SHOP TOOLS —

Black & Decker Super Service Valve Refacer, as new; Blue Point ⅝ h.d. Drill, used very little; ¼" h.d. Black & Decker Drill; ¼" Wolf Drill, standard; Hall Mitre Cylinder Hone; Ames Gauge Cylinder Micrometer; 300-Lb. Torque Wrench; 150-Lb. Torque Wrench; Bushing Drive Set; Delyle Ridge Reamer; Snap-on Coil and Condenser Tester; Carter Armature Tester; Ace 4-sets-in-one Tap and Die Set; ¾ Drive h.d. Sockets; ½ Drive Sockets; ¼ Drive Sockets; Hall Piston Pin Hone; Hand Crankshaft Retruer; Sioux Hard Seat Grinder; Expansion Pilots to large; Size Guides; Carbon Brushes; Blow Torches; Weller h.d. Electric Soldering Iron; Tool Boxes; High Speed Drills to ½-inch; 1 Set Carter Carburation Re-metering Drills, complete; Valve Guide Reamers, new; King Pin Reamers, new; Black & Decker h.d. Bench Grinder; Clutch Pilot Shafts; 14 ½-Inch Drive Deep Sockets; Antifreeze Pressure Cap Tester; Wiring Trouble Light Tester; Volt and Meter Ohms Tester, new; Brake Machine, electric motor drive; H.D. Wheel Pullers, complete set; Pullers, all sizes; H.D. Black & Decker Impact Wrench Set, complete; 5-Ton Floor Jack; 3 Hydraulic Jacks; Pressure Grease Gun and Loader; 4 Fire Extinguishers; Trailer-mounted 100-lb. CO2 Extinguisher with 50-ft. hose and spray nozzles; King Pin Reamers, all sizes; B & D h.d. Power Saw; Valve Lifters for every job; De-glazers, from small engines to size of John Deere D; Electric Pencil Brake Equipment; Valve Guide Reamers; H.D. King Pin Remover and Installer; Tappet Adjusting Tools and Feeler Gauges; Ford Distributor Point Setter, new; Point Tension Scale, new; Spark Plug Sand Blaster; Exide Battery Tester; Air Pressure Motor Spray Cleaner; Pipe Wrenches; Tire Bead Breaker & Spreader; Metal Hole Cutter; Vacuum Gauges; Motor Minders; Flaring Tools; Brake Cylinder Hones; Shop Manuals; Tools far too numerous to even mention.

— OTHER EQUIPMENT —

20-Ton Set of Wheels and Axle; 4-Wheel 1-Ton Ford Wagon and hitch; Hydraulic Hand Operated Pump; 5-h.p. Engine and 1-Inch Gear Pump, mounted; Pump Jack; Steel Deck Low Box; 2 Gas Barrel Pumps; 1½-Ton Come-along, new; Propane Soldering Torch and tanks; Battery Water Dispensers; Antifreeze Tester; Battery Testers; Battery Booster Cables; Electric Circulating Fan (runs automatically off furnace); Slide Hammer Puller; Washing Tanks, Drain Pans; 6 Bench Vises; Small Drill Stand; Grind Stone; 60-amp h.d. Generator and regulator; Electric Fuel Pump, new; Drop Lights; Extension Cords; Extension Plug-in Board.

— ALL SHOP PARTS, STOCK AND REPAIRS —

— CARPENTER TOOLS, ETC. —

Saws, Hammers, Squares, Planes, Wood Augers, Braces and Bits, Levels, Try Squares, Gooseneck Bars, Crow Bars, Log Chains, Truck Chains, Ice Fishing Bars, Jiggers, Sinkers, Floats, Sledge Hammers, All Sizes Hammers, Hack Saws, Pincers, Leather Punches, Wooden Mallets, Breast Drill, C Clamps, Crosscut Saw, Blocks and Tackles.

— MISCELLANEOUS —

30 Timbers, 8x16 fir, 30 ft., 28 ft. and shorter; Quantity of Used 2x10 Planks; Used Lumber; Chicken Wire, 6 ft.; 30 Cedar Posts; Austin Motor, clutch and trans.; Ford, Chev and Dodge Motors and Transmissions; Blacksmith Forge; Hunting Caboose; Kirk's No. 258 Furnace, 3-years-old; Plywood; Nuts and Bolts; Quantity of ¾ Rods; Some Antique Ford Stuff; Part Cabinets; Tool Drawers; 1-inch Plastic Hose; Hoes, Rakes, Forks, Shovels, Garden Hose; 12 yds. Washed Gravel and 6 yds. Washed Sand (from Calgary); New, Large Size Orange and White Cargo Drop Chute, silk; 3 Buckskin Tan Moose Hides.

— HOUSEHOLD —

9x14 Floor Tent; 2 Electric Camp Lights; Coleman Gas Lights; Large, Heavy Glass Door; 2 Light Glass Doors; Quantity of Other Doors; Window Screens; Windows; Polyethylene; Deep Freeze; Small Walnut Wash Stand; Single Cot; 3 Double Beds; Roll-away Bed; Electric Griddle.

— AUCTIONEERS —

WALLY FRANKS Lic. No. 239 Phone 485-2470, Vulcan

C. M. ALLEN Lic. No. 338 Phone 485-2130, Vulcan

Sale Clerk:— BILL HILZ

"Where do we go from here, Mr. Mayor?"

Alberta's phenomenal expansion has led to the development of new townsites, has created planning problems for present towns, villages and municipalities. Intelligent long range planning to meet this expansion requires help of trained technicians. Because few of the small communities are in a position to retain their own planning staff, assistance is supplied either through the Planning Branch of the Department of Municipal Affairs or through the Regional Planning Commission.

The Department of Municipal Affairs encourages the orderly development of municipalities through the formation of Regional Planning Commissions, and pays 50% of the operating costs of these commissions. Technical assistance is provided on request to any numicipality for problems ranging from road intersections to zoning by-laws. In 1964 all Alberta Regional Planning Commissions received 2,000 applications for sub-divisions, while the Provincial Planning office received over 1,000 applications.

Planned Communities – another factor which makes Alberta a Good Place to Live!

PROVINCE OF ALBERTA

DEPARTMENT OF MUNICIPAL AFFAIRS
Hon. A. J. Hooke, Minister
A. W. Morrison, Deputy Minister

Advocate Classifieds Do The Job

Too early for swimming and too late for snowballs! One cure found by youngsters of this generation are skateboards, shown above, which might resemble the old time two-wheel coaster except the coaster has a bike-styled handle for more balance. With the skateboard you find a cement slope, jump on and reach for air if something goes wrong. These gadgets are the subject of much criticism in cities because of their free-wheeling principle but Bill Christensen and Ted Findlay had no trouble on the slope at the swimming pool entrance. The trouble came when the Advocate photographer took a demonstration ride. These are not recommended for adults with gimpy backs.

District News

ARROWWOOD

Mr. and Mrs. Hans Ulrich and Florian Eberl of Claresholm visited the Ward families on Sunday.

The best wishes of this community are extended to Dr. Malcolm Taylor who was given an honorary degree of Doctor of Law at the Convocation held last Wednesday at the Jubilee Auditorium. Dr. Taylor spent most of his school years at Arrowwood.

Mr. and Mrs. Milton Ward attended Convocation at which their daughter Joan Weeks received her Bachelor of Education degree.

Friends of Mrs. Ethel White are sorry to hear that she is still unable to leave the Vulcan Hospital.

Seeding is almost completed in this area and recent rainfall has done much to halt the soil drifting problem.

The Arrowwood Booster Club met at the home of Mrs. Paulette Cochrane last Tuesday. Regular business was dealt with and a report given on the coffee party and bake table which was quite successful. The 50 chairs which were ordered for the hall had been received. A lovely lunch was served by Mrs. Joyce House and Mrs. Paulette Cochrane.

Mr. and Mrs. Frank Burger and Sam attended the wedding of a grandson, Robert LaForge at Bashaw on Saturday. Mr. and Mrs. Ted Burger and girls also attended the wedding.

Mr. and Mrs. F. H. House left on Saturday to attend Memorial Day services at Rathum, Idaho, on Sunday. Then they were to continue on to Corvallis, Ore., for the graduation of their daughter Maureen from Oregon States College on June 7.

Mr. and Mrs. Howard Robinson from Pembrooke, Ont., visited at the home of Mr. and Mrs. Stewart Hayes on Tuesday and Wednesday.

The Girl Guides journeyed to Calgary on Saturday for the day to finish off this season for Guides.

The Brownies and several of the parents attended the Brownie Revel for this district at Little Bow Park on Saturday.

Mr. and Mrs. Ralph Leonard from Lethbridge visited with Mrs. Bill Thompson on Sunday.

Mr. and Mrs. Mervin Norton and Rose left last week for a holiday in Ontario and the Eastern States.

Floyd Williams attended a Sheep Shearing School at Olds on Friday and Saturday.

CLOSING EXERCISES

The Grade 9 Closing Exercises were held on Friday evening, starting with a turkey supper provided by the Students' Union and the Grade 7, 8 and 9 parents.

All the Grade 9 students took part either by giving toasts or replying to them. Gordon Gooch was master of ceremonies.

The Grade 7 and 8 classes gave several musical numbers under the direction of Mr. Bertrand which were enjoyed by all. Rev. Fyck was the guest speaker and was very much enjoyed by everyone.

Dancing followed the program and lasted until midnight.

GAIL WILLIAMS' SHOWER

The community hall was very nicely decorated for a shower for Gail Williams on Saturday night. Mrs. Thelma Bannister conducted a contest titled Penny Wise which was very good.

JoAnne and Faye Bannister accompanied by Mrs. Faye Culp sang two numbers one being Billy Boy which was very appropriate. Stephen Jacobson and Cindy Williams pulled in the wagon decorated like a large tire with Firestone printed on the side. Karen Burriss, Ruth Holoboff, Julie Nelson, Faith Williams assisted Gail in unwrapping her gifts. Maureen Setters was in charge of the guest book.

Gail thanked all the ladies present and asked them to the wedding which will take place Saturday, June 5 at Arrowwood.

U.C.W. MEETING

The Arrowwood United Church Women met at the home of Mrs. Ella Hayes for their monthly meeting. Mrs. Amos Ingraham led the devotions and also gave a report on Mrs. D. Burks talk which she had heard.

Mrs. Julie Brown gave a report on the Sunday School Conference she had attended at Banff. Regular business was dealt with and a letter was read from the UCW adopted Korean orphan. It was decided to have a Pot Luck Supper on the lawn at Mrs. Bob Williams on June 20 for the McNeill Family before they leave for Ogden.

A lovely lunch was served by Mrs. Cordie House and Mrs. Ella Hayes. The next meeting will be Wednesday evening, June 23 at Mrs. Freda Setters.

HOME & SCHOOL ASSOCIATION

The Home and School held their regular meeting on Tuesday night. The Grade 12's were presented with photograph albums by Mrs. Laqueada Norton who had taught these pupils in Grade 4 and told something amusing about each one: Susan Hayes, JoAnn Bannister, Ruth Holoboff, Ralph Seeley, Jack Williams, Bud Cockwill, Gerald Armey and Gordon Zahursky.

Mrs. Frank Wyatt then showed her pictures from Mexico which were very interesting. The organization had sent letters out to all the parents of students. There is interest in Home and School but no one wanted to hold office.

Election of officers followed: Honary president, Mr. Binning; president, (not filled); vice-president, Mrs. Marie Culp; secretary-treasurer, Mrs. Irene Dunn; program, Ralph Oberholtzer and Mrs. Betsy Brown; parent education, Mrs. Mabel Beagle; teacher education, Miss Lawson and Miss Knowles; health education, Mrs. Lorraine Pobst; publicity, (not filled); hostess, Mrs. Myrtle Williams; nominating committee, Fenwick Oakes and Mrs. Irene Oberholtzer.

The group donated $19 to the Centennial Program planned by all Home and School Associations. There will be no more meetings until September.

A lovely lunch was served by Mrs. Frank Wyatt and Mrs. Bob Seeley.

WALLY'S
Auction Service
WALLY FRANKS
and Associates
Lic. 239 Phone 485-2479
— VULCAN —

ROCK BOTTOM PRICES

$40,000.00
Pre-Summer Liquidation!
USED CAR
CLEARANCE SALE
"The Boss took the axe to the prices"

"OK" USED CARS

533A	1965 Ford Fairlane 500 Sports Coupe	$3695
U333	1964 Pontiac Parisienne 2-Dr. H.T.	3495
U339	1964 Chevrolet Belaire Sedan, equipped	3145
417B	1963 Oldsmobile Sedan, equipped	3295
U336	1962 Chevrolet Belair V-8, auto.	2250
527A	1962 Chevrolet Belair 6, auto.	2195
509A	1962 Pontiac Laur. Sedan, V-8, auto.	2095
U337	1962 Pontiac Coupe, V-8	1795
531B	1962 Ford Galaxie Sedan	1745
449A	1962 Falcon Station Wagon	1775
U334A	1962 Comet Sedan	1575
530A	1962 Ford Fairlane 500, V-8 Sedan	1895
512A	1961 Chevrolet Impala Sedan, equipped	1995
436A	1960 Chrysler Sedan, equipped	1835
424A	1960 Dodge Polara Sedan, equipped	1775
L253A	1959 Chevrolet Belair 4-Dr. Hardtop	1395
502B	1959 Chevrolet Sedan	1195
T559A	1959 Chevrolet Impala 4-Dr. Hardtop	1445
528A	1959 Oldsmobile Sedan, equipped	1485
513C	1958 Chevrolet Sedan	885
LT29D	1958 Dodge Royal Sedan	875
R69D	1958 Dodge Regent Sedan	695
517B	1959 Rambler Sedan, V-8	1195

OLDER ECONOMY UNITS
MOST OF THEM IN FAIR CONDITION
BUT MAY NEED SOME ATTENTION

518C	1957 Pontiac Sedan, V-8	$299
R46	1957 Chev Sedan, V-8, auto.	599
R70	1957 Pontiac 2-Dr. H.T., V-8, auto.	549
P172	1957 Buick 4-Dr. H.T.	399
305C	1957 Plymouth Convertible	449
U335	1958 Ford Sedan, V-8, auto.	599
P211A	1957 Mercury Sedan	499
T312C	1957 Ford Station Wagon	399
524B	1956 Chevrolet 2-Dr. H.T.	249
U275	1956 Dodge 3-Dr.	499
L213D	1956 Chrysler 4-Dr. H.T.	399
R71	1956 Plymouth Sedan	199
P28A	1956 Plymouth, V-8	399
525B	1955 Buick Road Master Sedan	499
407C	1955 Pontiac Sedan	299

"OK" USED TRUCKS

U338	1963 Chevrolet 1-Ton, duals	$2495
T551AC	1958 Ford ½-Ton, 6-cyl.	795
T558A	1958 I.H.C. ½-Ton	795
T562A	1958 Chev ½-Ton, recent new motor	1075
T557B	1958 I.H.C. ½-Ton, new motor job	895
T563A	1957 G.M.C. ½-Ton	965
TR2B	1956 G.M.C. ½-Ton	695
T227D	1954 Dodge 3-Ton, cab and chass.	685
T560A	1951 Mercury 3-Ton, hoist and box	1295
A332C	1948 Chevrolet ¾-Ton	145
511BA	1949 Chevrolet ½-Ton	145

"EXTRA SPECIAL" DISCOUNT
ON THESE OLDER OVERHAULED UNITS
IN EXCELLENT RUNNING CONDITION

511B	1957 Buick 2-Dr. Hardtop	$649
P188B	1957 Olds 2-Dr.	619
LR107B	1957 Pontiac Sedan	549
4323B	1957 Dodge Sedan, V-8, auto.	599
U283A	1957 Dodge	499
447B	1956 Oldsmobile	599
319C	1956 Dodge V-8 Sedan	499
310C	1956 Dodge Royal Sedan	599
522B	1956 Dodge 2-Dr. Hardtop, V-8	499
414B	1956 Dodge Sedan, V-8, auto.	449
219B	1956 Dodge Sedan	549
434B	1956 Dodge Mayfair Sedan	649
419B	1956 Dodge Mayfair, V-8, auto.	499
252B	1956 Ford Sedan, V-8	499
CF101B	1956 Ford 2-Dr. Hardtop, V-8	549
420C	1955 Olds Sedan, equipped	699
R68	1955 Chev Sedan, V-8, auto.	479
U313C	1955 Monarch Sedan	349

NEW CARS & TRUCKS IN STOCK

510	Chevelle Malibu Sedan, V-8, auto., equipped	$3745
506	Chev Belaire Sedan, V-8, auto., equipped	3885
523	Chevrolet Belair 6 auto., equipped	3572
534	Chevrolet Sedan 327, V-8, equipped	4044
535	Chevrolet Sedan 6 auto., equipped	3440
T568	Chev ½-Ton Fleetside, L.W.B.	2811
T564	Chev ½-Ton, V-8, auto., equipped	3498
T552	Chev 1-Ton, 157" W.B., box & hoist	4688
538	Olds F85 Sedan, equipped	3842
536	Chev Sports Coupe, equipped	4184

FAIR TRADE-IN PRICES
Financing Arranged
On All Units

CLEAR-OUT OF CARS

GAINING CUSTOMERS CONFIDENCE FOR 30 YEARS
. . . BY FAIR DEALING

TRACTORS—

M-H 95 Diesel, in excellent cond., only 2200 hrs., guaranteed	$3450
I.H.C. W-9 Gas, runs good	450
Case LA Gas, good chore horse	325

COMBINES—

Cockshutt 428 Self-Propelled	$4400
Cockshutt 137 Self-Propelled	1900
I.H.C. Self-Propelled 125	300
Oliver 7-Ft. Pull-Type	200

FULL LINE OF HOLIDAY TRAILERS

USED MOBILE HOMES—

Westwood 25-Ft., like new, equipped with toilet and shower, fridge, stove and heater	$2450
Westwood 23-Ft., same equipment, 2 years older	1350

TAKE YOUR CHOICE—
All In Running Condition — Sold As Is — Where Is

$199
LR142A '54 Buick 2-Dr. H.T.
U324A '54 Pontiac Sedan
R37D '54 Plymouth Sedan
L207B '53 Chrysler H.T.
T453B '53 Dodge Sedan
P197A '59 Hillman Panel
P175A '54 Mercury Sedan
406C '54 Ford Station Wagon
4319 '54 Ford Sedan
P54A '53 Ford Sedan

$99
R47 '52 Pontiac Sedan
522B '52 Chevrolet Sedan
U315A '50 Chevrolet Sedan
U288 '51 Dodge Sedan
R62 '53 Henry J
159 '52 Hudson Sedan
T468 '53 Ford Sedan

MOST OF THESE ARE SLASHED OVER 50% OFF REGULAR PRICE

ASK ABOUT OUR SEVEN DAY EXCHANGE PRIVILEGES DEAL WITH CONFIDENCE

G.W. 12 MONTH GUARANTEE

Richardson & Gould Ltd.
WHERE YOU GET A GOOD DEAL — AND ALWAYS A GOOD DEAL MORE
PHONE 485-2211 EVENINGS CALL: 485-2663 — 485-2783 — 485-2303 VULCAN

The Vulcan Advocate

"Serving the County of Vulcan"
Member Canadian Weekly Newspapers Association
and Alberta Weekly Newspapers Association
Founded in 1913 by Charles Clark

An Independent Weekly Newspaper issued every Wednesday afternoon at the office of publication, Vulcan, Alberta. Subscription price per year: In Canada $3.00, United States and other countries $4.00. Single copy 10c. Advertising rates furnished on request.

VULCAN PUBLISHERS LIMITED
R. C. R. MUNRO
Editor and Publisher
P. M. Pickersgill, Assistant Editor

Regular Meeting Candlelight Circle

The May meeting of the Candlelight Circle was held at the home of Mrs. Joyce Pelham with 18 members and two visitors in attendance. Roll call was answered by each one naming their favorite Bible mother.

The devotional for the evening was given by Mrs. Elsey Hollister and was a very interesting and complete study of Tom and Leota Rash and their family who have been preaching and teaching in India for many years.

After the business meeting was concluded Mrs. Wilma Boutland presented a scrambled word contest which was won by Mrs. Elaine Brown. The hostess, assisted by her helpers Myrtle Rutberg and Margaret Davis served a most delicious lunch to conclude a very enjoyable evening.

Would the ladies pleast note that the next meeting will be held one week later than usual, on June 17, at the home of Mrs. Mae Spaeth.

BAND NEWS

It hasn't been made official but June may well be proclaimed Band month for Vulcan. The County Senior Band opens a series of engagements this weekend with its annual concert Saturday night at the Hazel Cameron Elementary School and follows with the previously announced three Saturday afternoon concerts on downtown Vulcan streets.

On Friday, June 11 the band is slated to travel to Brooks to take part in the Brooks Rodeo parade in the morning. On July the band will march in the annual Elks Celebration parade and will also be heard at the baseball grounds during the afternoon program.

Arrangements are also completed which will see the band take part in the Lethbridge Exihibition parade Monday morning, July 19.

A request from Stettler to have the band play in a parade there on July 2nd had to be turned down because of the distance involved and the fact that several band members have previous committments.

To further emphasize the work of the band and bring attention to the fund drive presently being made by the Vulcan District Chamber of Commerce on behalf of the band, a full series of individual photos of band members have been taken and will be available to merchants for use in their advertising in June issues of the Advocate.

Saturday's concert promises a wide range of music from serious march and concert works over to a cornball polka bash and on into something that should sound like big band swing. A vocal solo by Brenda Haga, horn, trumpet, baritone solos will be heard and a trombone duet will also be featured, along with a number involving a dance group from the band. It should be fun and the band will be doing its best to provide a rewarding two hours of musical entertainment.

INSURANCE
FIRE — AUTO — HAIL
— See —
R. E. CHAPMAN
Phone 2-3646 LOMOND

CHURCH NOTES

THE WHEATBELT MISSION
The Anglican Church of Canada
REV. VICTOR G. COWELL
Sunday Services—
Lomond, 9:00 a.m.— Seed and Soil Service.
Vulcan, 11:30 a.m.— Holy Communion.
Carmangay, 7:30 p.m.— Evening Prayer.

VULCAN UNITED
Rev. Wellington Dormer: Minister
Sunday—
9:45 a.m.— Sunday School (9 & over)
11:00 a.m.— Sunday School (3 to 8)
11:00 a.m.— Morning Worship

This is the birthday of the United Church of Canada as union took place June 10, 1925.

ARMADA UNITED
2:00 p.m.— Divine Worship. (Sunday School).
Rev. Jos. Shorte of Strathmore will be our anniversary speaker on Sunday, June 13, at 11 a.m.

A Warm Welcome To All

PENTECOSTAL TABERNACLE
Rev. Laurie E. Hale, Pastor
Sunday—
10:00 a.m.— Sunday School.
11:00 a.m.— Morning Service Rev. S. R. Tilton.
7:30 p.m.— Evening Service Rev. John Kong.
BROADCAST— 10:30 a.m., CJDV, 910 Kc.
Tuesday:—
8:00 p.m. – Prayer Meeting.
Friday:—
7:30 p.m.-- Young Peoples. Everyone Welcome.

VULCAN CHURCH OF CHRIST
Ronald J. Pelham, Minister
SUNDAY SERVICES
11:00 a.m.— Church and Bible School for the whole family.
A Warm Welcome Awaits You At All Times

VULCAN E.U.B. CHURCH

M. R. Heebner — Pastor
Phone 485-2581
Friday—
8:00 p.m.— Hour of Power.
Sunday—
10:00 a.m.— Sunday School.
11:00 a.m.— Worship.
7:30 p.m.— Evangel Hour.
Rev. A. E. Ruark of High River will be guest speaker both morning and evening.

— VULCAN UNIT E.M.O. —

PLANS FOR 1965—

1. Conduct a pilot fallout shelter survey in Alberta to develop procedures and techniques should it be considered desirable to carry out a national survey. The shelter research and development program will also be continued.

USE LOW COST CLASSIFIED ADS TRIED TESTED PROVEN

— Classified Advertising Rates —

First insertion: 4 cents per word. Minimum charge for 15 words or less 60 cents. Subsequent and consecutive insertions of same ad: half price.

Classified display: $1.00 per inch per insertion.

Service charge for Advocate box number: 50 cents.

In Memoriams and Cards of Thanks: 4 cents per word, minimum charge $1.00.

Open House and Engagement or Wedding Announcements: minimum charge $1.50 for 50 words or less.

Notices in "Coming Events" column: minimum charge $1.00.

A 10% book-keeping charge will be added each month on overdue classified accounts.

FOR SALE — MISC.

RICHARDSON HOUSE TRAILER, fully equipped and self-contained. 21 ft., insulated. Excellent condition, $1250. Enquiries, Phone R702, Champion. 43-3p

ELECTRIC KENMORE Wringer Washer Machine, chromed Lovell wringer and drainboard. In perfect condition, quite new. Will sell for $80. Miss Jessie Welsh, High River, phone 652-2745. 43-2p

THE ALBERTA INSURANCE BOARD provides more coverage per acre this year. See J. Lundy Findlay, agent. 43-6x

FREE— Male puppy (small type) to good home. Phone 485-6452. 43-2x

QUALITY EGGS for sale. Phone 485-6742. 40-6p

PUPS— Small breed to be given away. Phone 485-6688. 42-3p

BOW CITY GRAVEL
CONCRETE AGGREGATES
ROAD CRUSH and PIT RUN
DELIVERIES
Brooks 362-3725
KLEENBIRN COLLIERIES LTD.
Bow City, Alberta
43-tfx

USED POLES, wire, stubs and cross-arms for sale by Buffalo Hills Mutual Telephone Co. Phone 485-6422 or 485-6463. 42-3p

LIABILITY COVERAGE can be combined with your fire insurance at very little extra cost. See J. Lundy Findlay, insurance agent. 43-tfx

PIANO-ORGAN in excellent condition. Contact Mrs. M. Koch, Phone R505, Lomond. 42-2p

WORLD BOOK ENCYCLOPEDIA
Your local representatives:
Ruby Schierman 485-2675
Clara Tharle 485-6674
Audrey Baldwin 643-3546
Carmangay 35-tfx

TERRI COVER CREAM conceals skin flaws and discolorations. You select shade — light, medium or dark. TERRI removes with soap and water or with cleansing cream. You're a younger-looking and more confident woman when you use TERRI Cover Cream. Mitchell's Pharmacy, Vulcan. 42-4x

HOLIDAY TRAILERS have arrived. See them on display. Priced at $1295 and up. TRUCK CAMPERS as low as $400. See them at Richardson & Gould Ltd., Vulcan, phone 485-2211. 36-8x

SOME HAIL RATES ARE DOWN this year and none up. Insure early against hail with J. Lundy Findlay, agent. 43-6x

MR. FARMER: Proper records are a necessity in your farm operation. The Advocate's new Farm Record Book is specially designed for use in this area by a Chartered Accountant and will save you time and dollars every year. The heavy, cloth-bound looseleaf binder will last a lifetime. The record sheets are heavy ledger paper and are printed right in Vulcan, so refills are always available. The complete book, with an average year's supply of sheets, costs only $5.50. Refill sheets are 2 for 25c. Drop in and look at this book at The Advocate office. snx

LIFE INSURANCE in its many forms should be discussed with J. Lundy Findlay, associate C.L.U., who has been district underwriter for the Life Insurance Company of Alberta since 1947. An enquiry entails no obligation. 43-tfx

GRAIN & FEED

CERT. RAJA FLAX. Albert Markert, Vulcan 485-6711. 42-tfx

RUSSIAN WILD RYE GRASS, 93% germ. Sacked. $30 per 100 lbs. Phone 485-6625, Vulcan. 41-3x

HAY, BARLEY STRAW BALES and barley for sale. Bill Hilz, 485-6873. 41-3x

— PURE SEED PAYS —
Cert. Olli Barley. Cert. Palliser Barley. Cert. Chinook Wheat. Harold Hansen, Phone 485-6513. 41-3p

VICTORY OATS, germ. 98%. Dan McNiven, Jr., phone 485-6525. 33-tfx

CANTHACH SEED WHEAT, grown from Reg. No. 1, germ. 94%. Also Betzes Seed Barley, germ. 95%. Norman Jacobsen, Arrowwood, phone 904. 33-tfx

LIVESTOCK

REG. ANGUS BULLS for sale. 2 year and year old. Also 4-year-old Bull. Good quality and prices right. W. C. Burke, Carmangay, 643-2106. 43-4p

SADDLE PONY, 6 yrs. old, complete with saddle, bridle and halter. Phone Lomond, R607. 43-2p

3-YR.-OLD SORREL FILLY, well bred and well broke. Small 6-yr.-old Sorrel Mare, very quiet and gentle, a good children's pony. 3-yr.-old brown and white pinto gelding, well marked and broke. Jack Deans, 485-6484, Vulcan. 43-2x

GOOD QUALITY YORK WEANER PIGS; Purebred Hereford Bulls; 12-Ft. Noble Blade; 12-Ft. Victory Blade. Phone Champion R602. 43-2p

APPALOOSA STUD SERVICE, Autumn Breeze and 4D Frosty, Phone 485-6625, Vulcan. 41-3x

MILK COW for sale. Dan McNiven, Jr., 485-6525. 42-tfx

REG. POLLED HEREFORD Bull, proven breeder, born Jan. 1, 1957. Milk cows, just freshened. Cows with calves one month old. Open heifers. Steers. Margaret Hanna, 485-6502. 42-3x

WEANER & FEEDER PIGS— Lee or Bert Somerville, Box 334, Vulcan. 18-tfx

BULLS FOR SALE— Charolais, 3-yr.-old and one Charolais-Angus cross, 13 months. Rex Caldwell, Champion, Phone R904. 32-tfx

FARM MACHINERY

1952 OLIVER 99, good condition. MacDonald cab, Charlyn hydraulic, belt pulley, 18 miles per hr. road gear. Tom Beckner, Milo R811. 43-3x

TRACTOR UMBRELLA, new. Also rod-weeder attachment for deep tillage cultivator, 12 ft. Pete Silbernagel, 485-6777. 43-2x

WELDERS— New and used and air compressors for sale. Reasonable prices, trades accepted. Write for prices on what you require. Forney Arc Welders Ltd. Box 874, Calgary, Alberta. 43-5x

— MACHINERY FOR SALE —
Cockshutt 50 Gas Tractor, new tires, A-1 condition, Heat Houser, complete with farm hand loader, manure fork, grapple fork and push-off Stacker. A good buy at only $1960
M.H. 95 Tractor — very good condition, 2200 hours. New style power steering, new batteries. Priced at $3995
I.H.C. W-9 Tractor, only $550
LA Case Tractor, only $380
RICHARDSON & GOULD LTD.
VULCAN — Phone 485-2211
38-6x

REAL VALUES IN USED MACHINERY
AT C.C.I.L. — LETHBRIDGE
1962 Oliver 880 Gas w/l.p.t.o.
1956 720 John Deere Diesel, w/l.p.t.o.
11-Ft. Johnson Blade.
I.H.C. W400, gas w/l.p.t.o.
13-Ft. Graham Cultivator, late model.
12-Ft. Glencoe Cultivator, w/p.t.
2 K-7 Noble Blades, with hitch, like new.

— SPECIAL —
JOHN DEERE ELAIL TYPE FORAGE HARVESTER, Model No. 15 ..... $750

M.F. No. 36 Par Bar-Rake.
Pollard 5-Wheel Rake.
Inland 32' Pull-Type Sprayer.

We Have Many More —
All Makes — All Models
Visit C.C.I.L. LETHBRIDGE
Phone 327-8232
"See Our NEW MACHINERY DISPLAY too." 1-x

USED TRACTORS— Did you try WHEAT CENTRE MOTORS for that good used Tractor? 36-tfx

CARS & TRUCKS

WHEEL ALIGNMENT. No guess work here. Wheat Centre Motors Ltd., Vulcan, Alberta. 36-tfx

1960 4-DR. DODGE SEDAN (Albert Ost Estate) — 6-cyl., auto. trans., radio, good condition. Phone Gilbert Vooys, Milo R404. 43-3p

— FOR SALE OR TRADE —
1964 BUICK WILDCAT, only 12,000 miles, 2-dr. Hardtop sports coupe, fully equipped, power everything. Will sell or trade for MF 92 Combine or smaller car. R. V. Hitchner & Son, High River. 43-3x

1956 DODGE MAYFAIR 2-DR. Hardtop, V-8, standard transmission. Radio, heater, whitewalls, skirts, 6 wheels. Green and white in color. Good condition, smart appearance. Contact Allan Thomas, Box 473, Phone 485-6651. 42-3p

NEW & USED CARS, all guaranteed at lowest prices. See them today. Big Savings for you at the "OK" used car sign. Richardson & Gould Ltd., Phone 485-2211. 32-tfx

HOUSES & FARMS

FULLY MODERN 5-ROOM House in Ensign for sale by Searle Grain Co. All reasonable offers considered. Apply Searle Grain Co., Ensign. 43-2x

3-BEDROOM BUNGALOW in Vulcan. Across from curling rink. Reasonable. Phone John, 485-2453. 43-3p

— FOR SALE —
3-Bedroom Dwelling in Carmangay, with garage. Full bath. Reasonable.
2-Bedroom Dwelling in choice location near school. Garage. Terms available.
3-Bedroom Dwelling with bath and half. In spotless condition. Garage.
2-Bedroom Dwelling on main street. $12,000.00.
3-Bedroom Split-level on main street. Completed rumpus room. Wall to wall carpeting. Built-in oven and range.
— FOR RENT —
Single room in Bruce Block. $35.00 per month, includes water and heat.
Single Bedroom Dwelling. $35.00 per month.
Contact WES FULTON INSURANCE AGENCY
Phone 485-2028 43-4x

TRACTOR TIRES & TUBES, two good used 13 x 30. Good tread and no breaks or cracks. Phone Ray G. Despas, Herronton. 43-2x

REDUCED FARM FIRE Insurance rates for members of Rural Fire Protection groups. For best rates available see J. Lundy Findlay, insurance agent. 43-tfx

— DUPLEX FOR SALE —
Will take cattle, grain or even cash. Low down payment. Apply Lawrence Mensinger, Pine Lake Hotel, Pine Lake. Phone Penhold 886-4835. 43-4p

TO BUY, SELL OR RENT that house or farm see J. Lundy Findlay, Realtor, Vulcan. 43-tfx

ATCO HOMES LTD. have appointed J. Lundy Findlay of Vulcan as sales agent in this area. He has complete details and prices. 43-tfx

PASTURE LAND FOR SALE
Barons District
Sealed tenders will be received at the office of Messrs. Davidson, Davidson & Williams, Barristers and Solicitors, 201 Canada Trust Building, Lethbridge, Alberta, up to 12:00 o'clock noon on the 15th Day of June, 1965, for the purchase of the East Half of Section 25, Township 11, Range 24, West of the Fourth Meridian, 320 acres. Cash preferred but terms will be considered. Immediate possession.
Presently seeded 110 acres 4th year Russian wild rye grass, 105 acres 3rd year Russian wild rye grass, 25 acres 2nd year Russian wild rye grass. 40 acres slough, 40 acres waste. Rows seeded 3½ feet apart. Has been cultivated regularly and can be used for seed production or pasture.
Special row-crop cultivator attached to Massey-Harris 55 Tractor for cultivation of this land for sale also.
State separate prices for land and tractor.
For further particulars apply to Walter F. Silverton, 2854 Adelaide Avenue, Victoria, B.C.
Highest or any tender not necessarily accepted.
DAVIDSON, DAVIDSON & WILLIAMS
Barristers and Solicitors
201 Canada Trust Building
Lethbridge, Alberta. 42-3x

INSURE EARLY against hail loss and prevent uninsurability after a hail storm. J. Lundy Findlay, agent. 43-6x

2-BEDROOM HOUSE for sale in Vulcan. On 100-ft. corner lot across from high school. Partial basement, garage attached. $6000 Cash, $6,500 terms, $3000 down, $75 per month plus 6% interest on remainder. Victor Engen, phone 485-2365. 42-3x

2-ROOM HOUSE — to be moved. Partly furnished. Any reasonable offer considered. Ideal for cabin or bunkhouse. Apply Manager, Vulcan Food Market. 41-tfx

TWO-BEDROOM HOUSE for sale or rent in Vulcan. Fully modern. Available June 1st. Phone Champion R613. 41-tfx

HOUSE IN VULCAN for sale. Also farm house for rent. Both fully modern. Bill Hilz, 485-6873. 41-3x

TWO-BEDROOM, 3-yr.-old House and garage in NW Calgary. Beautiful city and mountain view. Phone 282-1546, Calgary. 42-4p

7-ROOM MODERN HOUSE in Champion for sale or rent. Phone 612, or write Box 185, Champion. 42-3p

3-BEDROOM HOUSE IN MILO for sale. Apply Box 62, Milo. 40-4x

4-BEDROOM, 2-Storey House for sale. Forced air heating and air conditioning. Includes large 2-car garage on 6 lots on town outskirts. Reasonable. Phone 485-2425. 36-tfx

FOR RENT

3-ROOMED COTTAGE for rent. Immediate possession. J. Lundy Findlay. 43-3x

MODERN FURNISHED SUITE, light housekeeping or room. Use of laundry room, parking. Central location. Phone 485-2441. 44-tfx

WANTED

ROOM WITH BOARD WANTED immediately by bank employee. Phone Claire Wedsdale, Treasury Branch, Vulcan. 43-2p

FARM LAND WANTED— 2 Sections, more or less. Good buildings. Write Box "P." Vulcan Advocate. 42-3p

HORSES WANTED for meat. Wiley Fur Farm, High River. Phones 652-3158 and 652-2719. 24-tfx

WORK WANTED

CAT & BACK-HOE WORK and basement excavation. Also trucking. Phone Vulcan 485-2342, H. J. Simmons. 40-tfx

GENERAL PAINTING— Contact SHUST & SON, Box 671, Vulcan or phone 485-2092. 42-4p

DAY NURSERY SERVICES for pre-school age children. Phone Mrs. R Graves, Vulcan 485-2449. 38-tfx

AUTOMATIC SAW-FILING. Les Johnston, 485-2395. 3-tfx

PIANO TUNING & REPAIRS. Art Turley, phone 485-6601 or 485-6589. 9-tfx

LOST

INSUL-LINED VEST, red and black lost between Gordon Clayton farm and Vulcan. Finder please phone Evan Williams, 485-6875. 43-1p

HELP WANTED

TWO LADIES— Part-time work, three or four evenings per week, 2¼ hrs. per evening, $10 per evening. Car necessary. Write Inga Knutson, 2612 Garland St. S.W., Calgary. 42-3x

STANLEY HOME PRODUCTS can place two women with cars — one full time and one part time in Vulcan area. Contact Eva Elliott, Mossleigh, phone Arrowwood 715. 42-3x

NOTICES

YOUR BEST FRIEND after a hail storm is a hail policy with J. Lundy Findlay, insurance agent. 43-6x

Have YOU Made Your Will? Protect your family and, having done so, don't forget your favorite church, lodge, service club or other charitable organization. Your support is always needed and in this way your name will be perpetuated and you will continue helping the organization you supported in life.
Make Your Will NOW!
(This advertisement sponsored by the Vulcan Lions Club as a community service.)

FACED WITH A DRINKING PROBLEM?
Perhaps Alcoholics Anonymous Can Help.
Write to Post Office Box 22 or Phone 485-6605 or 485-6651, Vulcan. Open Meeting every Tuesday night, 8:30 p.m., Anglican Church Basement.

FAMILIES of problem drinkers needing understanding and information, contact Al-Anon, Milo. tfnx

I REPRESENT both the Alberta Hail Insurance Board and three line companies so I can give you all the coverage you wish at the best available rates. J. Lundy Findlay, agent. 43-6x

FOR ALL CLASSES OF Insurance —Fire, Life, Auto, Liability, etc., see J. Lundy Findlay, agent. 43-tfx

FOR ASSISTANCE IN ESTATE Planning see J. Lundy Findlay, district underwriter for the Life Insurance Company of Alberta. 43-tfx

CARDS OF THANKS

The directors of the Vulcan and District Light Horse Association express their thanks to everyone who took part in opening gymkhana and parade. To Wally Franks for his terrific job as M.C., to Bill Loose for supplying the "bucking broncs" that proved so entertaining, to all the members and non-members alike who worked so deligently selling the raffle tickets, to everyone who supported the raffle — our sincere appreciation. A hearty vote of thanks goes to Bruce Daniells for his time and effort spent in the care and training of the pinto. We congratulate Miss Nancy Birch of Vulcan on being the winner of "Spook." 1-x

I wish to express my thanks to all who visited me, and sent me such beautiful cards while I was in the General Hospital. Also thanks to the Milo School staff for the lovely plant. 43-1p
—Arthur Brown, Milo.

For all the nice cards and letters, I would like to thank my friends, the Evangelical Free Church, my teacher and school classmates.
—Allan Graff, Vulcan. 43-1x

IN MEMORIAM

AMEY— In loving memory of Mary Amey who passed away on June 2, 1955.
So deep in our hearts she will always stay.
Loved and remembered every day.
—Ever remembered by her husband Harry, daughter and grandsons. 43-1p

CHAPMAN— In loving memory of our dear father, Thomas Chapman who passed away June 6, 1955.
Your name is often mentioned
Our thoughts in silence fly
To the days when you were with us
Those memories will never die.
—Ever remembered by his family, Phil, Cecil, Alice, Violet, Hazel, Ralph, Ruth, Gladys and their families. 43-1x

CHRISTENSEN— In loving memory of little Lorraine Gaye who passed away June 1, 1960.
Time changes many things
But love and memory ever clings.
—Fondly remembered and sadly missed by her mother and father, sisters and brother. 43-1x

McNIVEN— In loving memory of Dan who passed away June 3rd, 1960.
The rolling stream of life rolls on,
But still the vacant chair
Recalls the love, the voice, the smile
Of the one who once sat there.
—Ever remembered by Mother and the family. 43-1p

HANDYMAN'S SPECIALS

We need the space on our car lot — for this reason we offer you some good buys in unused transportation. Some may require a little repair work.

1951 BUICK 8-cyl. Sedan, runs well, fair tires **$60**

1953 OLDS 98 2-Dr. H.T., fully powered, a/t, radio, a lot of car to use from only **$125**

1953 CHEV 5-pass. Coupe, body and tires good, radio. Needs some engine work. Only **$125**

1953 CHEV Deluxe Sedan, good engine, diff., and body. Trans. needs some repairs **$240**

1955 PLYMOUTH, V-8 Sedan, needs some mechanical service **$260**

1956 PONTIAC, 261 6-cyl. Sedan, std.-trans. Needs a little mechanical service to be made good, but serviceable as is **$295**

Central Garage (Vulcan) Ltd.
Pontiac-Buick-G.M.C.
485-2246 Vulcan

District News

From Our Correspondents

BRANT

Mr. and Mrs. Ken Auld and family have been visiting at the home of Ken's parents, Mr. and Mrs. Ed Auld prior to taking up residence in Calgary as from June 1. They have been making their home in Edmonton.

Mr. and Mrs. Gordon Cartmell and family of Calgary spent the Victoria weekend with Marjory's parents, Mr. and Mrs. Ed Auld.

Mrs. Ken Horness left by plane Sunday morning from Calgary for her home in Bagotville, Quebec, after spending six weeks with her mother, Mrs. Bea Prater.

Mrs. W. J. McMullen of Calgary is visiting her daughter and her family, Mr. and Mrs. E. W. Prater.

Dianne Bateman won the second prize and Joan Bateman the third for their decorated bicycles in the High River Rodeo Parade.

Earl Westergreen and Brian Bateman rode horses in the High River parade while Craig and Elaine Davies rode in Ernie Rast's stage coach.

Friends are sorry to learn that Homer Wilderman is hospitalized in High River.

Eva and John Prater of Calgary spent the long weekend with their parents, Mr. and Mrs. E. W. Prater.

TRAVERS

Ed Emelson has returned home after spending a few weeks in a Calgary hospital.

A farewell was held on Sunday afternoon in honor of Father Andrews. After church a nice picnic lunch was served and good wishes given.

Mrs. Joe Milos and Mrs. Stokes have left to attend the WI Conference being held in Edmonton for this week.

Joe Snopek Sr., had returned home after spending a few days in the Picture Butte Hospital.

A few residents of the district attended the annual graduation ceremonies held in Lomond last Friday evening.

Mrs. Clarence Rombough has returned home after undergoing an operation in a Lethbridge hospital.

Mr. and Mrs. Otto Jensen and family of Calgary were visitors at the home of Mr. and Mrs. R. McLeod over the weekend.

Sunday visitors at the home of Mr. and Mrs. G. George were Mr. and Mrs. M. W. Henninger and family of Picture Butte.

ARNOLD W. PLATT

The University of Alberta conferred the honorary degree of laws on Arnold W. Platt, executive secretary of United Farmers of Alberta Co-operative, at the spring convocation in Edmonton on Wednesday, June 2.

A native of Innisfree, Alberta, Mr. Platt gained international recognition in 1944 by developing Rescue wheat, the first sawfly-resistant Canadian wheat variety. His important plant breeding discovery for which he was elected to fellowship in the Agricultural Institute of Canada was made while he was employed by the Canada department of agriculture at Swift Current, Sask.

Mr. Platt received the B.Sc. in agriculture and the M.Sc. in genetics and plant breeding from the University of Alberta, and 20 years later in 1956 returned to his alma mater to serve as a member of its board of governors.

Addition To Arrowwood School

(Continued From Front Page)

Wyndham Park be considered. This matter was turned over to Mr. Thurber, the County's representative on the committee, for his attention.

BY-LAW NO. 486, a by-law for the establishment of an emergency measure organization was introduced and passed together with the agreement for the establishment of the Vulcan Emergency Measures Unit and Survival Plan.

The secretary-treasurer was instructed to order six 25-mile speed limit signs and have two installed at Herronton and two at Mossleigh.

It was moved and carried that the Public Works Department be instructed to fix all nuisance grounds in the County and have the pits dug and other nuisance buried and the ground made completely serviceable, the work to be done forthwith.

In view of the date of the Banff Conference for Municipal and School Secretary-Treasurers and School Committee Members being held on June 14 to the 19, the councillors agreed that the June meetings be held as follows: Monday, June 7, School Committee Meeting; Friday, June 11, County Council Meeting. If a Municipal Committee meeting is required, the date would be arranged later.

The following by-laws were read for the first time:

BY-LAW NO. 487, a by-law to authorize acquisition of land for road widening on the road allowance west of sections 19, 30, and 31-16-20-4;

BY-LAW NO. 488, a by-law to authorize acquisition of land for road widening on the road allowance south of 28-18-22-4;

BY-LAW NO. 489, a by-law to authorize acquisition of land for road widening on the road allowance S/SE 18 and south of 13, 14, 15, 16, and 17-15-24-4;

BY-LAW NO. 490, a by-law to authorize acquisition of land for road widening on the road allowance south of 1, 2 and 3-14-22-4 and south of 3, 4, 5 and 6-14-21-4;

BY-LAW NO. 491, a by-law to authorize acquisition of land for road widening on the road allowance west of 14 and 23-17-22-4;

BY-LAW NO. 492, a by-law to authorize acquisition of land for road widening on the road allowance W/NW 5 and west of 8,17, 20, 29 and 32-15-23-4.

The by-laws 487 to 492 inclusive were read and passed the required three readings.

* * *

SPECIAL SCHOOL COMMITTEE MEETING

A special meeting of the School Committee of the County of Vulcan No. 2, was held in the council room, County Building, Vulcan, on Thursday, May 20. Those present were J. M. McKay (chairman), F. N. Thurber, E. E. Burriss, R. Wellman, E. Ericksen, A. McAlister and George Moses.

Mr. Hawkesworth read a circular letter from Dr. R. E. Rees, Special Services Branch, Department of Education, in respect to the Centennial Tree Planting Program. Mr. Hawkesworth was instructed to reply indicating that the school committee was interested in the project and would co-operate.

Mr. Hawkesworth gave a report on the Youth Centennial Program and advised that hosts to the incoming unit from Hamilton, Ont., had been chosen from the applicants. Letters have been sent to the students chosen and we are awaiting replies as to whether or not the parents are willing to accept a visitor in their home.

Mr. McKay advised that he had reported to the council on the Youth Centennial Program and arrangements made to date. The council had expressed a willingness to support this program and had appropriated the sum of $1,000 to be used in entertaining the visiting students and also for special consideration to the students who are leaving on the trip to Churchill, Man.

Mr. Hawkesworth read the following resignations from teachers effective June 30: Beverley Thorpe and Mrs. Grace Kelly.

It was moved and carried that the resignations be accepted with regrets.

A letter from Mrs. Carol Toutant in which she resigned from the teaching staff of the County Central High School effective May 11, due to ill health was read. It was moved and carried that the resignation be accepted with regrets.

Mr. Hawkesworth discussed the matter of obtaining teaching staff for the 1965-66 school term. He advised that advertising is being placed from Alberta to Nova Scotia and that an advertisement had been placed in the London Times Supplement, England. There are still eight staff vacancies and very few applications have been received as a result to the advertising. The school committee suggested that advertising be continued and the matter of securing staff would be discussed again at the June meeting.

It was moved and carried that the following appointments to the teaching staff effective Sept. 1, 1965 be made: Miss Mary Beard, Grades 1 and 2, Mossleigh; Arthur Neilson, Elementary.

Mr. Hawkesworth reported that the Science Fair held at the County Central High School on May 14, had been a success. Members of the committee expressed their appreciation of this endeavor and hoped it would be continued in the future.

Morris Kerr of J. Stevenson and Associates, Architects, was present and discussed with the committee, the preliminary plans for the Arrowwood and Brant additions.

Mr. Kerr advised the committee that the cost of converting the heating system at the Brant school from coal to oil would be approximately $2,000. It was moved and carried that authorization be given to convert the new school at Brant from coal to oil heat.

The secretary read a letter from Peckover and Halwa, Investigators and Adjustors Ltd., in respect to the wind-storm damage to the Milo School Roof on May 16. The letter advised that damage amounted to $300. The letter also stated that the general condition of the roof was deteriorated and that repairs to the damaged section would leave the county open to considerable further damage from severe wind, hail, or rain storms. In view of the condition of the roof there could be a reasonable possibility of the insurers questioning whether such a loss would be bonafied. Complete replacement of the roof would cost $4,500.

The secretary also read a letter from William Clark Roofing Ltd. recommending replacement of the Milo School roof at a cost of $4,500.

The committee discussed this matter at some length and it was moved and carried that J. Stevenson and Associates be authorized to have the Milo School roof repairs.

Boys' Clothing Sought By U.C.W.

The regular monthly meeting of the UCW was held in the church on May 12 with a less than average attendance. Mrs. Montgomery was in the chair. The business was light. It is reported that the Duffield Mission is in need of boys' clothing, from ages 6 to 14, especially warm winter clothes and also some skates. Anyone wishing to contribute please leave the clothes at the church at anytime.

Group 4 very ably presented an interesting program and Group 3 acted as hostess.

The next session will be held on June 9 with the executive in charge of the lunch. This will be the last meeting before the summer recess and it is hoped that everyone will turn out. Members leaving the community will be honored then and the program is a surprise.

ATTENTION ADVERTISERS!

At a recent meeting of the Vulcan District Chamber of Commerce support was given to a fund-raising drive to assist the Vulcan County Band and in return the band is to give outdoor street concerts on the following Saturday afternoons: June 12, 19 and 26.

Rather than hold a Shoppers' Day on the final Saturday, it was felt merchants and business men might prefer to offer specials, draws or some other attraction on each of these dates to add to the afternoon programs by the band.

A full series of individual photos of band members will be made available by the Advocate for use by advertisers to tie-in with offerings on these days or to help focus attention on band activities.

It is expected this will begin next week and interested advertisers are asked to contact the Advocate as soon as possible.

Ralph's Service
HEATING AND APPLIANCE INSTALLATION & SERVICING
PHONE R115 ARROWWOOD

Vulcan County Band, 1964

The Vulcan County Band Association presents its annual

Senior Band Concert

IN HAZEL CAMERON ELEMENTARY SCHOOL AUDITORIUM

Saturday, June 5

— Starting at 8:00 p.m. —

Admission: Adults $1.00
Students 50c

Enjoy an evening of music as you support your County band.

How to relieve BACK ACHE
Use Dodd's Kidney Pills for prompt relief from the systemic condition causing the backache. Soon you feel better — rest better. Depend on Dodd's.

Lot Clearance Sale!

WE NEED THE LOT SPACE ALL CARS MUST GO!

WE HAVE SLASHED PRICES

FOR PREMIUM BUYS — WE INVITE YOU TO COMPARE VALUES ON OUR RECONDITIONED, GUARANTEED UNITS

G.W. Warranty — Good For One Year

is honored by us and by most reliable franchised dealers throughout Canada, or our

Goodwill Warranty on Later Models

1963 UNITS

CONSUL CORTINA 4-CYL. SEDAN, better than average car, priced below the "Red Book." $1350

ENVOY SUPER DELUXE 4-cyl., bucket seats, genuine leather upholstery, low mileage. Really a surprise in store for you. Only $1690

1961 UNITS

PONTIAC LAURENTIAN SEDAN, V-8, a/t, radio. A good, average nice car $1640

CHEV BELAIR SEDAN, 6-cyl., a/t, radio p.b., 2-speed wipers and washers, low mileage $1675

1960 UNITS

DODGE PIONEER SEDAN, slant 6-cyl. engine, std. trans., 24 to 26 miles per gal. performance. Rebuild work order $396.00 to assure top value for your purchase dollar.

MONARCH LUCERNE SEDAN, fully powered, custom radio, very good rubber, w/w nylons. Truly a luxury car, ready for a lot of trouble-free service.

PONTIAC COACH, Big 6 engine, std. trans. Complete reconditioning has been done to this unit at a cost of approx. 50% of selling price. This makes for a premium buy.

BUICK LESABRE SEDAN, V-8, a/t, good rubber, low mileage. One owner, adult drivers, really a premium unit.

All prices have been drastically reduced for top value on all listed units. Average reconditioning to above units is 18.3% of asking price — this assures you of top value.

1959 UNITS

METEOR SEDAN, 6-cyl., a/t, seat covers, good rubber. Complete rebuild of all components that were not good — reconditioning work order of $428 but still selling at a bargain price.

CHEV SEDAN, 6-cyl., a/t, other extras, good rubber. Our usual reconditioning done here too.

CHEV BELAIR 4-DR. H.T., V-8, a/t, radio, good rubber. One owner, strictly adult drivers. Here is something really nice.

PONTIAC PARISIENNE CONVERT., V-8, a/t, radio, p.s. and p.b. Reconditioned to give good, dependable service.

PONTIAC LAURENTIAN SEDAN, 261-6 engine. The leader of the industry for power and economy. Std. trans., radio, onew owner, really nice.

VAUXHALL SEDAN, 4-cyl., serviced for top value. If you would like to travel for about 1 cent per mile for gasoline costs this will do it. Full price $495

1958 UNITS

DODGE SEDAN, V-8, std. trans., radio, seat covers. A good, dependable ready-to-go unit.

PONTIAC 6 SEDAN, std. trans., one owner. Ready for a lot of trouble-free transportation.

CHEV 6 SEDAN, std. trans. Reconditioned for good value.

FORD 6 SEDAN, std. trans. Here is a lot of replaced service at a premium buy.

Selling prices of these units from $695 to $835. Reconditioning costs were 29% of average selling price. Where else do you find this assurance of built-in, replaced service?

1957 UNITS

OLDS 88 4-DR. SEDAN, V-8, a/t, radio. Sunfire red & white, real sharp.

DODGE ROYAL 2-DR. H.T., V-8, a/t, radio. Better than average.

PLYMOUTH 4-DR. SEDAN, V-8, a/t, radio. General condition good, tires good, low mileage.

PONTIAC LAURENTIAN, V-8, a/t, radio, 2-tone. One owner and a well-cared for unit.

DODGE V-8, a/t, radio, mechanically generally good. Newly replaced complete interior coverings in tough vinyl.

FORD SEDAN, 6-cyl., generally fair condition.

CHEV 6 SEDAN, std. trans. This unit has been reconditioned throughout, representing over 60% of asking price.

DODGE REGENT, new 6 engine. Trans., brakes, steering drive line reconditioned. New covers, good rubber. Better than average unit.

Average selling price under $600. Reconditioning costs 37% of asking price. This assures you of a lot of replaced, dependable mileage and service.

1956 UNITS

PONTIAC DELUXE SEDAN, fair condition, priced for good value.

METEOR SEDAN, V-8, a lot of service has been built back into this unit.

DODGE ROYAL SEDAN, this unit offers a lot of nice transportation, priced for top value.

FORD SEDAN, 6 cyl., a little servicing and will give you a lot of reasonably priced mileage.

DODGE STATION WAGON, V-8, a/t, good engine, replaced new trans., good rubber. This is a better than average wagon.

METEOR STATION WAGON, V-8, a/t, radio, p.s. and p.b., good average rubber, general condition good.

PONTIAC DELUXE SEDAN, 6 cyl., std. trans., good rubber. Priced to clear.

PONTIAC STRATO CHIEF COACH, 6-cyl., std. trans. one owner, really nice.

Reconditioning costs of these 1956 units represent 36% of asking price. Average selling price less than $380.

OLDER MODELS

1955 BUICK SEDAN, V-8, a/t. This unit is really nice, in premium condition, just arrived.

1955 DODGE, V-8, a/t, sedan. You cannot afford to walk for this price, only $395

1954 DESOTO, 6-cyl., and good. Hi-drive radio. Here is a lot of unused, dependable transportation $300

1953 CHEV SEDAN, generally fair engine, tires and diff. Priced for good value $245

1952 PONTIAC SEDAN, engine reconditioned, fair rubber $190

1949 CHEVROLET DELUXE 5-PASS. COUPE, good mechanically, good rubber, radio, one owner, really nice. Much better than average unit $190

— USED TRUCKS —

We have a good selection of reconditioned units to choose from —mostly ½ tons, a few ¾ and 1-ton units. All priced for good value and guaranteed by our G.W. Warranty for one year — on units selling for over $750. This assures you of top value and saves you money.

Our prices on all units have been intentionally "slashed" to promote good buys — plus — they have been reconditioned for dependable service and are selling very close to off-the-road prices. We have the repair order to show what has been done to each unit, to substantiate our statements.

CENTRAL GARAGE (Vulcan) LTD.

PHONE 485-2246 Pontiac — Buick — G.M.C. VULCAN

G. S. CARRINGTON
I.H.C. DEALER
Phone 22 Lomond, Alta.

BOY SCOUT
BOTTLE & BATTERY DRIVE
Vulcan — Saturday, June 5th

All parents and other interested adults are asked to assist in this collection. Light delivery trucks needed. Please phone Joe Main, 485-2727 or 485-2561.

— GOOD USED UNITS —

—1962 CHRYSLER SARATOGA 4-DR. HARDTOP, new tires, new condition, 30,000 miles. Only $2600
—1961 CHRYSLER WINDSOR 4-DR. HARDTOP.
—1959 MORRIS STATION WAGON.
—1963 17-FT. TEE PEE TRAILER, self-contained — like new condition.
—1960 BUICK INVICTA SEDAN.

Scamper Trailers . . $1390 & up
NOW ON DISPLAY — DROP IN AND SEE THEM

HARRIS MOTORS
CHAMPION
Bus. 10 —Phones— Res. 15

For Fences with a FUTURE...

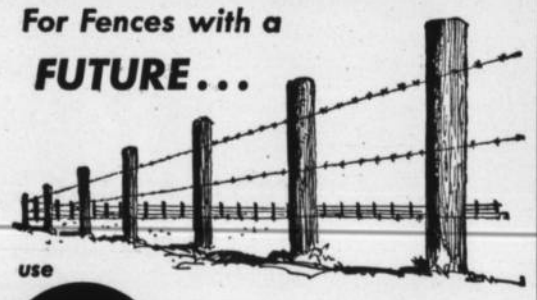

use CCC trade mark *Pressure Treated*
FENCE POSTS

2" to 3" x 6' Pointed .43	5" to 6" x 7' Plain 1.10
3" to 4" x 6' Plain .. .52	5" to 6" x 8' Plain 1.40
3" to 4" x 6' Pointed .54	6" to 7" x 8' Plain 1.85
4" to 5" x 6' Plain .. .65	5" to 6' x 10 Plain 2.10
4" to 5" x 6' Pointed .68	6" to 7" x 10' Plain 2.60
4" to 5" x 7' Plain .. .80	

Pressure Treated Poles

5" to 6" x 12 ..... 3.55	5" to 6" x 22' 7.00
5" to 6" x 14' 4.25	5" to 6" x 25' 8.70
5" to 6" x 16' 4.95	6' to 7" x 30' 14.10
5" to 6" x 20' 6.50	

Stronghold Nails & Staples, Lb. ..... .45
Barbed Wire, 80-Rod Spool, 12½ Gauge 11.50

REVELSTOKE BUILDING MATERIALS LIMITED
Dick Hammer, Mgr. VULCAN Phone 485-2037
— WHERE BUDGET PLANS ARE EASY —

A warm display of friendship was recently extended to Ed Emelson and his family who farm in the Travers district, when neighbors gathered to put in his crop. Stricken with a sudden illness, Ed was taken to hospital in Calgary just at the critical time so members of the work party shown above, appeared on the scene May 13 with tractors, trucks, seeding equipment and willing hands to help out.

District News

LOMOND

Mrs. Sylvia Boyd and infant son James Shane have arrived home from the General Hospital on the weekend.

Mrs. Ruth Rittenhouse of Lethbridge visited her parents, Mr. and Mrs. Frank Boyd on Sunday. She was accompanied by a friend Miss Elizabeth Nagy of Lethbridge. Art Reed was also a visitor at the Boyd home, all later visited Harvey and Sylvia and the new baby.

Mr. and Mrs. Henry Huff motored to Calgary last week. On their return Friday they were accompanied by their daughter, Mrs. Ron Fernley and son of Calgary. Sherry visited her parents while Ron was away to Hanna helping set up a new Co-op.

The Boy Scouts enjoyed their annual Camporee last weekend.

The Lomond Brownies and their leaders enjoyed an outing at Little Bow Park last Saturday.

Mr. and Mrs. Kjeld Pederson motored to Stavely one day last week On their return they were accompanied by the former's mother, who spent the weekend here. She also attended Graduation Exercises on Friday night, for two of her grandsons, Lief and Henning, both Grade 12 students at Lomond.

Miss Heather Stannard of Red Deer was a weekend visitor at the home of her parents, Mr. and Mrs. E. W. Stannard and family. She attended the Graduation Exercises and Dance at the Community Centre on Friday night.

Mr. and Mrs. Dick Teasdale and daughter, Mrs. Bruce Gerhan motored to Medicine Hat on Sunday of last week.

Mrs. Henry Huff, Sherry Fernley and son, and Bryan Huff motored to Brooks last week to visit Mr. and Mrs. P. J. Degenstein. This was the first opportunity for the great-grandparents to get acquainted with their great-grandson, Dougie.

Ron Fernley of Calgary spent the weekend at the home of Mr. and Mrs. Henry Huff. He was accompanied home Sunday by his wife and son who had been visiting for a few days at Lomond.

Mr. and Mrs. Tim Ost, Mrs. Kjeld Pederson and Paul Ost, Sr., were visitors in Lethbridge on Wednesday of last week.

Mr. and Mrs. Ed Rainey were visitors in High River on the holiday weekend.

Miss Valeen Chow and brothers Russel and Donnie Chow of Calgary attended the Graduation Exercises and Dance in Lomond last Friday evening. Their sister Miss Joy Chow was one of the graduates.

Mr. and Mrs. Ed Rainey were Calgary visitors on Thursday of last week.

Among Lomond visitors in Lethbridge on Friday of last week were Mrs. Reg Frost and daughter Marilyn, Miss Margaret Ruppert, Mrs. Anna Ruppert, Miss Helen Mercier, and Miss Donna Rae Maronda.

Among those visiting Lethbridge on Thursday of last week for shopping, golfing, etc., were Mr. and Mrs. Pete Stokes, Mr. and Mrs. Marvin Henrickson, Mrs. E. Howell, Mr. and Mrs. Al West and David, Mrs. Pete Ruppert, Mrs. R. A. Honess, Reg Frost and Harris Caufield.

Miss Lois Root of Lethbridge attended the Graduation Exercises and Dance held at the Lomond Community Centre on Friday evening of last week.

Mr. and Mrs. Harry Clark of Lethbridge were weekend visitors at the home of their son-in-law and daughter, Mr. and Mrs. Jack West.

Miss Linda Lucas and Miss Leona Booth attended the Graduation Exercises and Dance last Friday evening. Both formerly taught school in Lomond.

Because
NON-DRINKERS ARE BETTER AUTO INSURANCE RISKS
Abstainers' Insurance protection costs less!
If you are a non-drinker, it will pay you to compare Abstainers' rates with your present rates today.
Call
J. Lundy Findlay
Phone 485-2628 or Res. 485-2061
VULCAN — ALTA.
ABSTAINERS' INSURANCE COMPANY

WANTED
OFFICE SPACE in which to practice Optometry. Required Tuesday afternoons only. See—
DR. F. NATAROS
513 Eighth Ave S.W. or phone Calgary 269-4747

GAREAU'S IRON WORKS
VULCAN— Phone 485-2170
BARONS— Phone 108
GENERAL BLACKSMITHING
WELDING & REPAIRS
GAREAU TILLOVATORS
PORTABLE WELDING
New Shovels to fit all makes of cultivators

Advocate classifieds get results!

CHAMPION

Mr. and Mrs. Skip Jones were weekend visitors in town.

Ted Ashmore of Calgary recently spent the weekend with his son-in-law and daughter, Mr. and Mrs. Walter Rhodes.

Mr. and Mrs. Don Clifford and family spent the weekend with Mr. and Mrs. Gunnar Rasmussen at Drumheller.

Tracy Bloxham was a patient in the Carmangay Hospital for several days last week.

The Little League won their game in Carmangay last Thursday evening. On Friday the Babe Ruth team won over Vulcan. This game was played in Champion.

Esther Matlock was a patient in the Carmangay Hospital during the weekend.

Lorraine Nowlin has accepted a position in Banff and left for there on Thursday of last week.

Mrs. Betty Petronech was in Calgary Wednesday to visit her sister, Mrs. Norman Dodds.

Mrs. Bessie Siler accompanied her son-in-law and daughter, Mr. and Mrs. Lethrie Burk on a trip up the Kananaskis Road recently.

A community shower for Laurel Losey will be held in the Champion Community Hall Thursday, June 10, at 8:00 p.m. Everyone welcome.

Mr. and Mrs. Dan Gallagher and girls were recent visitors to Vancouver, B.C.

Mr. and Mrs. Tim Barry of Lethbridge were visitors at the home of Mr. and Mrs. S. L. Jones last weekend.

Mr. and Mrs. George Hummel of Great Falls, Mont., visited relatives in the district during last weekend.

Miss Judy Jones spent several days at her home last week, before taking up her duties at the Pincher Creek Hospital.

Georgie Petronech had the misfortune to break several bones in his hand last week.

Gust Hupp has been a patient in the Vulcan Hospital for some time.

Mrs. Dot Caldwell has returned to her farm home after spending the winter months in Texas.

Mrs. Bess Siler was a Letbridge visitor on Monday.

Mr. and Mrs. Fred Puzey and DaVeeda attended the 3rd Ward Choir Festival Friday night held in the University Chapel, Calgary. The program featured choir numbers conducted by Betty MacPhee with their daughter Sheila Rhodes as accompanist. Numbers included selections from Handle's Messiah and numbers from the Sound of Music. Special soloists included Barbara Walker, Keith Wood's Quartette and Leonard Purnell. At the conclusion of the delightful evening the conductor and accompanist were honored for their years work and presented bouquets of roses and carnations.

C.W.L. MEETING

The May meeting was held at the home of Mrs. George Hummel, opened with the Leaque Prayer.

Following the minutes and other regular reports. Mrs. Hunziger read an interesting article on "Our Lord's Ascension".

There were two letters discussed on Centennial projects; one from the Mayor of Champion and the other about the CWL Centennial project, "Vanier Institute of the Family."

A picture and letter of appreciation were received from Gilberto Villalba, the priest we are sponsoring in Ecuador.

The meeting was adjourned with a prayer and lunch served by Mrs. Hummel.

CARMANGAY

Mr. and Mrs. A. MacMillan attended convocation ceremonies of University of Alberta, Calgary Branch, where their daughter, Rosemarie Castelli was awarded the degree of B. Ed. with distinction.

Mrs. Effie Bailey of Willow Creek Hospital was a weekend guest of her son-in-law and daughter, Mr. and Mrs. Rudolf Hubka.

Miss Marilyn Hubka of Drumheller was a weekend guest of her parents, Mr. and Mrs. F. Hubka.

Mr. and Mrs. Ed Arndt and son of Calgary were weekend visitors with her parents, Mr. and Mrs. Sid Simpson.

Brian Hubka, son of Mr. and Mrs. Frank Hubka, arrived home during the week from his studies at St. Joseph Seminary.

Recent visitors at the home of Mr. and Mrs. S. Volk were Mr. and Mrs. Don Volk of Grande Prairie, Mr. and Mrs. Ray Volk of Provo, Utah and Miss Linda Volk of Calgary.

FOR SERVICE IN ALL TYPES OF
SPRAYING
— Phone —
Stan McLeod
CLARESHOLM 235-2331
SKYSPRAY (CANADA) LTD
Head Office: Airdrie, Alta. Frank Young: 238-5528

Professional and Business Directory

Dr. F. R. Schneider
DENTIST
BRUCE BLOCK, VULCAN
9 a.m. to 12 noon
1:30 p.m. to 5:00 p.m.
Tuesdays and Saturdays incl.
— Phone —
Office 485-2176 Res. 485-2429

Angelo J. Murphy
BARRISTER & SOLICITOR
NOTARY PUBLIC
Bruce Block
Phone 485-2039 Vulcan

T. G. BROWN
Chartered Accountant
Office Phone 485-2781
2nd Avenue, Vulcan

STACK & STACK
BARRISTERS & SOLICITORS
Notaries Public
In Vulcan Every Wednesday at the office of
G. A. SALES & Co.
36 Hollinsworth Bldg., Calgary
Phone 269-4315

Vulcan Funeral Home
George Wisener, Prop.
— MONUMENTS —
24 HOUR CALL
Phone 485-2633 Vulcan

IMPERIAL OIL PRODUCTS
IMPERIAL Esso PRODUCTS
N. Bucholtz
Phone 485-2060 Res. 485-2131

TEXACO PRODUCTS
ALEX GRANT
Texaco Canada Limited
— PHONES —
Bus. 485-2150 Res. 485-2164

C. N. NELSON
Box 305 Phone 120
Champion, Alberta
WATKINS PRODUCTS
Minerals, Supplements and Veterinary Supplies

Glendale Monumental Co.
Box 897 — Claresholm, Alta.
Manufacturers of Domestic and Imported Granite Memorials.
Set in your cemetery at a reasonable price.
E. H. SNOW, Prop.
— Est. 1946 —

DANIELLS' TIRE SERVICE
VULCANIZING AND RE-TREADING
Firestone Dealer
New and Used Tires
Will Take Wheat In Trade
Phone 485-2062 — Vulcan

MARGANNA KENNELS
Located 8 miles north, 2½ miles west of Vulcan.
Specializing in Smaller Breeds
MARGARET HANNA, VULCAN
— Visitors Always Welcome —

Vulcan Artificial Insemination Unit
Technician:— BILL BIRCH
All Breeds of Cattle Performance
Office Phone 485-2485
Res. Phone 485-6723
(preferably before 10:00 a.m.)
All Sires Proven
For further information call at Veterinary Office

Dr. R. G. Hunte
CHIROPRACTOR
VULCAN HOTEL
Thursday, 12 noon to 4:30 p.m.

OPTOMETRIST
Dr. F. D. Nataros
CALGARY OFFICE—
513 8th Ave. S.W.
(Across from Eaton's)
No appointment necessary for Vulcan and district patients.
AT CLARESHOLM OFFICE EVERY SATURDAY

VULCAN ANIMAL CLINIC
Phone 485-2377
After Hours:
485-6471 or 485-2063

Merv's Plumbing
Plumbing, Heating and Gas Fitting
— FREE ESTIMATES —
Phone 485-2168, Vulcan
Res. Phone 5, Champion

A. & J. DRILLING CO. LTD.
WATER WELL DRILLING
Apply or see
CLIFF ANDERSON
Phone 485-2154 Vulcan

FOR ALL CLASSES OF
INSURANCE
Life - Fire - Auto - Hail
— SEE —
R. E. CHAPMAN
Phone 39 — Lomond

Montie's Barber Shop
— Montie Findlay —
— SPORTING GOODS —
Phone 485-2631 Vulcan

JOHN SIMPSON
PLUMBING — TINSMITHING
HEATING — GAS FITTING
Bus. 485-2058 Res. 485-2052
VULCAN - ALBERTA

COMMERCIAL PRINTING
Phone 485-2636
THE ADVOCATE VULCAN

FRANK JEPPS
— AGENT —
- Maple Leaf Petroleum Ltd. Products
- UFA Farm Supplies
- CCIL Machinery

Phone 485-2129, Vulcan
Res. Phone 485-2575

INSURANCE
Contact
WES FULTON
— at —
WES FULTON INSURANCE AGENCY
Auto — Hail — Fire
Casualty
Educational Savings Plans
—Phones—
Bus. 485-2028 Res. 485-2795

JESSE FARM
EQUIPMENT LTD.
John Deere Dealers
PHONE 485-2226, VULCAN
We service all makes of
GENERATORS
DISTRIBUTORS
STARTERS
VOLTAGE REGULATORS
MAGNETOS
CARBURETORS
Dealer or Customer Service
Parts and Service for Briggs & Stratton, Clinton, Johnson & Marine Engines.

Royalite Oil Products

NEW AND USED NOBLE BLADES

ROYALITE

JOIN THE FRIENDLY WINNING CIRCLE
—THE KEY TO POWER AND ECONOMY

and Welcome to the wonderful world of "WINDFALL"

R. O. BERTRAND

Phone 49 MILO, ALTA.

John A. Belton, right, Ireland's Ambassador to Canada, is greeted by Pierre Dupuy, Commissioner General of the 1967 World Exhibition in Montreal. Representatives of participating countries attended a week-long conference on Expo 67 in Montreal last week. The delegates took a look at the Expo site before being briefed on the business of planning a World Exhibition.

District News

MILO

Mr. and Mrs. Bill Lewis were Calgary visitors on Saturday.

Cindy Umscheid celebrated her sixth birthday on Saturday when she entertained a number of her little friends.

Mrs. Ken Stumpf attended the shower for Marilyn Frost at Lomond on Saturday night.

J. R. Goldthorpe is spending a few days at the home of his son and daughter-in-law at Lomond. While there he attended the Grade 12 graduation banquet and dance for his grandson, Keith Goldthorpe.

Dougie McKay returned home from a Calgary hospital on Saturday after having his tonsils removed on Thursday. Mrs. McKay stayed in the city with relatives while Doug was in hospital.

Mrs. Lawrence Clements and family of Barons spent the weekend with her husband.

Linda Page of Calgary spent the weekend with her parents.

Mrs. Ken Stumpf entertained a few ladies on Saturday afternoon in honor of Mrs. Violet Peterson who was celebrating her birthday.

The Little League ball team played host to Arrowwood on Thursday and were defeated by a score of 5-4.

Mr. and Mrs. C. L. Beckner were Calgary visitors on Thursday.

Mrs. Jean Chaffee visited with Harvey at the Holy Cross Hospital at Calgary on Wednesday.

A golf tournament was held at the local golf course on Sunday.

Bob Bertrand was a hospital patient in Vulcan for a few days this week.

Friends of Mrs. Rosa Anderson will be pleased to know she has returned home from the Vulcan Hospital.

The Art Petersons accompanied the Grant Lahds of Queenstown to Bassano on Sunday where they were dinner guests at the Fred Zaystoff home.

Dave McGraw motored to Innisfail at the weekend to bring his wife and son home who had spent the week there.

PETERSON
FARM EQUIPMENT LTD.
JOHN DEERE DEALERS
STURDIE OILS
GOODRICH TIRES
Milo, Alta.
— PHONE 7 —

USE ADVOCATE CLASSIFIEDS

VULCAN UNITED CHURCH COUPLES' CLUB
presents a

Concert of Classical Music

In Aid of a Memorial Piano Fund
— featuring —
MISS MARGARET ANNE JAMISON, PIANO
MISS GWYNETH ROBERTS, VIOLIN
MISS HEATHER LINSTEDT, PIANO
VULCAN UNITED CHURCH

Friday, June 18th, at 8:30 p.m.

Adults— $1.00 Students— 75c

FOOTHILLS HEALTH UNIT

THE REGULAR BABY AND PRE-SCHOOL CLINICS FOR THIS MONTH WILL BE HELD AS FOLLOWS:

MILO— 1st Wednesday, 1:30 to 3:30 p.m. Town Office.

CHAMPION— 1st Friday, 1:30 to 3:30 p.m. Community Hall.

LOMOND— 2nd Wednesday, 1:30 to 3:30 p.m. Lomond School.

VULCAN— 2nd Friday, 1:15 to 3:30 p.m. United Church.

CARMANGAY— 4th Thursday, 1:30 to 3:30 p.m. Village Office.

Pre-natal classes every Tuesday, 2:00 to 3:30 p.m. All expectant mothers welcome. Classes held in United Church Hall, Vulcan.

Starting at the age of three months, a series of immunizations is given to protect your child against poliomyelitis, diphtheria, whooping cough, tetanus and smallpox.

Adults are also advised to avail themselves of the facilities for immunization at these clinics, especially with regard to poliomyelitis protection.

There is no charge for any of the services provided by the Foothills Health Unit.

District News

Report From Parliament Hill

Lawrence E. Kindt M.P.

About a year ago the Parliamentary Press Gallery was busily engaged in running a "hate Parliament campaign" and, among other things, kept insisting that Parliament was wasting its time, doing nothing except squabbling and, in short, was producing the most unproductive session of Parliament in history. In the last couple of months this same Press Gallery has been endeavoring to point out to the public what a really productive session this last session of Parliament actually was and how much valuable legislation had been passed.

Since the new session of Parliament commenced a couple of weeks ago, the Parliamentary Press Gallery has again started its "anti-parliament" campaign this time the theme being that the M.P.'s are absent and shirking their duties and in particular that all Opposition M.P.'s are being hypocritical about trying to overthrow the government. It is political propaganda to say that opposition absenteeism has kept the present government in power. On the contrary, the voting of the splinter parties have kept the government in power. They often talk in favor of a supply motion and then vote just the opposite. If there were only two parties, this bad practice would never happen. No party ever has 100% attendance and studies show that all parties have about the same percentage of absenteeism. I think a few further facts might be in order.

First of all, M.P.'s are entitled to absent themselves from Parliament for 21 days out of every session of Parliament (after that they are fined one hundred dollars for each day's absence). The reason for this (and it has always been so) is that M.P.'s must take some time to look after their own private business, attend family graduations, weddings, anniversaries, etc. As a rule very few members use more than four or five days out of the 21 allowed during a session.

The most I have ever used is four days during one session.

In addition, any M.P. frequently has to return to his constituency in order to receive representations from farm groups, labour groups, attend hearings, etc. with respect to matter of public policy. This is particulary true in the case of M.P.'s who live great distances from Ottawa. As a matter of fact, the Rules of Parliament do not consider that an M.P. is absent from Parliament if his absence from Ottawa is concerned with public affairs or parliamentary duties.

Likewise, illness (which of course is unavoidable) is not considered to be absenteeism. These facts seem to be frequently forgotten when sensational news stories are written up by some members of the Press Gallery.

I am not trying to suggest that Parliament and the M.P.'s who compose it are perfect and should not be criticised, but I do think that criticism should be accurate and justified. If the Press Gallery directed its criticisms at the length of time used up during the daily question period, and also at the quality of many of these questions (not to mention the many spurious "Points of Privilege"), it would have more genuine grounds for criticism and complaint.

KIRKCALDY

Friends of Miss Dayleen Murray are sorry to learn tat she underwent an appendectomy in the Vulcan Hospital on Tuesday of last week. A speedy recovery is wished her.

Terry and Jimmy Cummings of Calgary visited at the home of their grandparents, Mr. and Mrs. Art Turley last week.

Mr. and Mrs. George Cork of Red Deer visited recently at the home of the former's sister, Mrs. Bill Murray and family.

Murray Maisey of Lethbridge is staying for a few days with his grandparents, Mr. and Mrs. Bert Maisey while his parents are in Edmonton.

Mr. and Mrs. Glen Bateman and Linda and Mrs. Stan Comstock were Lethbridge visitors on Thursday of last week.

ELEVENTH ANNUAL

RACE MEET

Lake McGregor Memorial Park

— MILO —

Fri. & Sat., June 11-12

HIGHLIGHTED BY WORLD-FAMOUS
CHUCKWAGON RACES
7:30 p.m. Both Nights
Friday Races $400.00 Saturday Races $400.00

Grand Parade, 11 a.m. Saturday

PRIZES FOR ALL SECTIONS
Parade Marshall:— Art Marks
Phone 485-6772 — Vulcan
— $500.00 in Prizes and Trophies —

Horse Races Both Days

Starting at 1:00 p.m.
20 RACES FRIDAY 20 RACES SATURDAY
See Posters for Details

Pari-Mutuel Betting
BOTH DAYS

RACE MEET
Queen Contest

Garrett Midway
ON GROUNDS

BOYS' & GIRLS' FOOT RACES SATURDAY NOON
Refreshment Booth Children's Playground

Announcers:— Commodore Allen and Wally Franks
Starter:— Ole Willard
Art Marks, President Wm. Lewis, Secretary
J. E. Bushell, Treasurer
Art Nelson — Race Meet Manager

Bring the whole family and enjoy the races and sports —then spend Sunday fishing for trout and pike. You'll enjoy your visit with the friendliest people in Alberta.

— ADMISSION TO GROUNDS —
12 years and over:— $1.00 on Friday and $1.50 on Saturday. Entrance fee includes Grandstand, Chuckwagon Races and the day's entertainment.
Net Proceeds for Development and Improvement of the Lake McGregor Memorial Park

DANCING BOTH EVENINGS
Friday at Queenstown — Saturday at Milo

Scott Ellis — High River

Auction Sale

WEDNESDAY, JUNE 9th, 1965

— Sale Starts 11:00 a.m. Sharp —

Having received instructions from Scott Ellis who has rented his farm being SW 14-18-28-W4, 5 miles East of High River on the Sunshine and 3 miles South, or watch for signs on No. 23 Highway, I will sell by Public Auction the following Equipment: —

— MACHINERY —

Cockshutt No. 428 Combine, pickup and 10-ft. header, this combine is ready to go in the field; 2 Tractors— M.M. G.B. Propane Tractor, new rubber, hydraulics, lights and starter, semi-live p.t.o. and M.H. 102 Senior Tractor with starter, good rubber and in good condition; Cockshutt 15-Ft. Swather with good canvasses; Trucks— 1959 Dodge ½-Ton, 4-speed trans.; 1952 Ford ½-Ton; 1949 F155 2-Ton with hoist, stock racks and Eaton axle; 15-Ft. Cockshutt Disker and seed box, new discs; 12-Ft. Noble Blade; 12-Ft. Graham-Hoeme with new shovels; 12-Ft. J.D. No. 400 Rod Weeder; 14-Ft. J.D. Hoe Drill with fertilizer box; 6 5-Ft. Sections Flexible Harrows; 30-Ft. Harrow Cart with draw bar; Allis-Chalmers Roto-baler, in good condition; Horndraulic Hay Sweep with manure bucket, dozer blade and grapple fork; 10-Ft. Allis-Chalmers Side Delivery Rake, like new; 6-Ft. Cockshutt Mower; Gehl 10" Hammer Mill; O.K. Feed Cutter, in good condition; 31-Ft. Snowco Grain Loader with 8-9' Wisconsin motor; 14-Ft. 4" Grain Loader with motor; 14-Ft. Paddle Elevator; 20-Ft. Harrow Drawbar; 14-Ft. Cockshutt Disc Packers; Cockshutt Rubber-tired Hay Rack; Rubber-tired Wagon; 500-Gal. 2-compartment tank; 300-Gal. Storage Tank; Propane Filler Pump; 100-Lb. Propane Bottle; Propane Tank Heater; Propane Heater; 80-amp Forney Electric Welder with carbon arc and soldering iron; 2 14-Ft. Feeder Troughs; Good Home-made Cattle Squeeze.

— GRAIN —

400 Lbs. Clover Seed; Approx. 1000 Bus. Palliser Barley; Approx 300 Bus. Feed Oats.

— LIVESTOCK —

22 Head Black Cows, good big cows with Calves at foot and 13 Head of Mixed Cows with Calves at foot. These calves are real early and big; 1 Open Heifer; 36 one-year-old Laying Hens.

— MISCELLANEOUS —

Hog Houses; Portable White Sewing Machine with zig-zag attach., like new; New 10x16' tarp; Post Drill; Jack-all Jack; Tap & Die Set, ¼"-¾"; Sockets, ½"-1 3/16"; Grease Gun; Greases; Fencing Tools; Many Articles too numerous to mention.

— AUCTIONEERS —

J. Allen Baker Phone 652-7261
Eldon C. Couey Phone 652-7066

Clerk: Paul Bietz — Phone 652-2404
— List Your Farm Sales With Us Now —

SUNSHINE Service Station
MOSSLEIGH

Hardware
Electrical Appliances & Service
CASE MACHINERY
Noble Blades — Graham Plows
Phone R306 — Arrowwood

W. F. BLACK

Agent For
—Victory Blades
—C.C.I.L. Machinery and Repairs
—U.F.A. Co-op Gas and Oil

— Phones —
Bus. 4 Res. 54

MILO, ALTA.

A charge of treated fence posts emerging from the 50-foot steel pressure cylinder at Peerless Wood Preservers Ltd. Plant.

The natural moisture of the wood is removed by a vacuum process, and oil-borne pentachloraphenol, heated to a very high degree, is pressure forced deep into the wood. This protects for years to come from the devastation of rot producing organisms.

Final processing leaves the posts with a clean-to-handle surface.

WE CAN SUPPLY YOU WITH HEAVY-GAUGE BARBED WIRE

Peerless Wood Preservers Ltd.

Phone 652-7112 Right on the 4-lane Highway — Cayley High River

Try An Advocate Classified

Phone 485-2036 Vulcan, Alberta

Missionary Rally

THREE GREAT SERVICES

AT THE PENTECOSTAL TABERNACLE

Sunday, June 6th—

11:00 a.m.— SPEAKER, REV. S. R. TILTON
2:30 p.m.— SPEAKER, JESS LYNN
7:30 p.m.— SPEAKER, REV. JOHN KONG

— SPECIAL MUSIC —

COME AND BRING A FRIEND

JUNE SPECIALS—

1— No. 101 100-BUS. CAPACITY MANURE SPREADER. List $748.
Now only $592

1— No. 100 7-FT. BALANCED MOWER, Trailing Type. List price $710.
Now only $580

SPRAYERS

Spraying time is just around the corner, so start thinking now about that new sprayer.

We are authorized dealers for the Golden Arrow. This sprayer is the "Cadillac" of all sprayers manufactured today. Compare them with other sprayers and you'll find out that comparison proves they are the best.

Available in 43 ft. to 53 ft. booms, 200 to 250 gal tanks — not galvanized tanks but aluminum.

WILLARD EQUIPMENT LTD.

Serving Vulcan and District for 36 Years

— Phones —
Office: 485-2231
Parts: 485-2232

SPRAYER FIELD DAY

Champion Skating Rink Club Room

Tuesday, June 8

— STARTING AT 1.30 P.M. —

— Program —

CHEMICALS:
—USE
—RATES

EQUIPMENT:
—SETTING AND CALIBRATION
—CARE AND CLEANING
—PUMPS
—NOZZLES

Calibration Demonstration

WILL FOLLOW AT THE BALL PARK

Sponsored by the Alberta Department of Agriculture and the County of Vulcan Agricultural Service Board.

Y.M.C.A. Camp Inuspi

OPEN TO ANY YOUNGSTER 9 - 15 YEARS IN SOUTHERN ALBERTA AND BRITISH COLUMBIA

Now accepting registrations for the following periods:—

BOYS' CAMP DATES:—	GIRLS' CAMP DATES:—
July 3 to July 12	August 3 to August 12
July 12 to July 21	August 12 to August 21
July 21 to July 30	August 21 to August 30

FEE IS $30.00 PER PERIOD — PLUS $1.75 BUS FARE

For Further Information, Write:
CAMP DIRECTOR, Y.M.C.A., LETHBRIDGE, ALTA.

A welcome sight to patrons of the new Vulcan Post Office is the pouring of cement sidewalks in front of the building. The post office floor and customers' footwear took quite a beating during the spring thaw and wet weather prior to the pour. Above Andy Broere and John Locken are shown checking levels on the portion of the sidewalks that runs to the County workshop.

One definite future cement project this year will be the pouring of the block in each direction from the corner residence of Bert Daniels on main street.

NEWS FROM

PETER DAWSON LODGE

Our regular correspondent is away recovering from an illness. We wish her a speedy return to our midst.

Mother's Day was well remembered here and we wish to thank all who helped to make it so.

The Felicity Club of Champion district entertained us with a Mother's Day program and lunch. It was a most enjoyable evening.

We welcome Messrs. McDonald, Montgomery and Gerarduzzi to our Lodge.

Mr. and Mrs. Reg Scotney of Lethbridge called on Mr. Soder recently.

C. Northcott journeyed to the home of his son at Milo on the 24th.

Several have gone away for the summer months to return in the fall.

The ministerial association has suspended services for the holiday season. We eagerly anticipate their coming again in the fall.

Mr. and Mrs. Lowell Elston of Spanaway, Wash., are visiting with Mr. and Mrs. Flebotte and relatives and friends in the district.

Our grounds have been beautified by having trees, shrubs and flower beds started. We even have one white bloom! (artificial).

Mr. Helgerson of Raymond paid a short visit to the Lodge.

O. Donily was a guest of his daughter, Mrs. Earl Jones at Milo, the occasion being his birthday.

Several have been in hospital but all are well on the way to recovery.

Mrs. M. Larkins is recuperating at the farm home of her son Ed Larkins.

Mrs. Barnwell convalescing in Calgary.

Mrs. Sparks, Mr. Kilpatrick, I. Beaubier, have all returned to the Lodge and Mr. House has gone to his home in Red Deer.

Mr. and Mrs. Amos Newfeld visited at the Marsh home. Mrs. Newfeld was the former Heather Marsh.

Mrs. Ruff and Mrs. Trussell enjoyed the Liberace concert in Calgary. Other visitors to Calgary this month include Mrs. C. Matlock, Mrs. McAskile, Mrs. Vaughn and Joe DeWitt.

Mr. and Mrs. Tom Marsh of Elnora were visitors with Mr. and Mrs. A. C. Marsh and family, also Mr. and Mrs. Bob Weber of Didsbury. Mrs. Weber was the former Judy Marsh.

Mrs. V. Leonhardt and sons Donald and Allen, Westerose, Alta., visited with Mrs. Schmeelke.

Another birthday dinner honoring six of our number, topped by our monthly bingo game courtesy of the Ladies Auxiliary to the Canadian Legion, was a highlight. The hostesses were Mrs. Kuykendall, Mrs. Mainland, Mrs. Matlock and Mrs. Degenstein. Bingo winners were Mrs. Flebotte, Mrs. Voisey, Mrs. Gold, Mrs. Vaughn, and Mr. Donily, Mr. Davidson, Mr. Schauerman and Mr. Gerarduzzi. A lovely lunch was served by the Legion Ladies.

District News

ARMADA

Mr. and Mrs. Stan Marks were Calgary visitors on Thursday.

Mrs. Doreen Sparks and children were Calgary visitors for a couple of days last week.

Mr. and Mrs. George Stokes were Calgary visitors last week. They were overnight guests at the home of Mr. and Mrs. C. Stokes. Mavis Stokes returned with them and spent the weekend at her home here.

Several residents attended the graduation and dance in Lomond on Friday.

Mr. and Mrs. Frank Stokes were Calgary visitors on Friday.

Mrs. Ann Marks and children and Mrs. Dianne Marks were Vulcan visitors on Saturday.

Mr. and Mrs. Raymond Beagle were Lethbridge visitors on Thursday.

Mr. and Mrs. Irvine Bennett and Mr. and Mrs. Frank Stokes were Lethbridge visitors on Thursday.

Miss Arlene Roberts was a guest at the George Stokes home and on Sunday Chuck drove her back to Calgary. Mrs. George Stokes and Mrs. Maryann Milos of Travers accompanied them back to Calgary where they were overnight guests at the home of Mr. and Mrs. C. Stokes. On Monday Mrs. Milos and Mrs. Stokes took the bus to Edmonton where they will attend the Women's Institute Convention.

EASTWAY

Mr. and Mrs. Frank Wyatt visited at the home of Mr. and Mrs. Gerlitz at Balzaac one day last week.

Mr. and Mrs. McLean, Sr. and Mildred visited at the Ken McLean home last week.

Visitors at the Victor Rushfeldt home during the weekend included Mr. and Mrs. E. Rushfeldt of Delbourne, and Mr. and Mrs. Joe Rushfeldt and family and Mr. and Mrs. Frank Colson, Karen and Billy of Calgary.

Mr. and Mrs. Ed Lepp and family spent Sunday visiting in Lethbridge.

Mr. and Mrs. Sid Flanders and children of High River visited at the Knive home Sunday. They also attended the gymkhana in Vulcan.

Mr. and Mrs. Allan Fath and family visited with Pat's brother, Bob Swartz at Stavely on Sunday.

Mr. and Mrs. Bob Hill and Marjorie accompanied Mr. and Mrs. Martin McInenly to Calgary on Sunday.

Randy and Eugene Carruthers accompanied some of their friends to Calgary Sunday and spent the day at Happy Valley.

Friends are sorry to hear Bruce Carruthers is presently hospitalized.

Visitors last week at the Earl Carruthers home included Mr. and Mrs. Roy Carruthers of Winfield, Alberta.

MOSSLEIGH

Kenny Webber, Gordon Brown, Eric Hagedorn and Bob Green were selected to billet four of the exchange students from Ontario.

In Little League Baseball, Mossleigh defeated Arrowwood on Saturday. The seniors defeated Okotoks both games of a double-header on Sunday at Wyndham Park.

Norman Brassard is home after spending a few days in the Vulcan Hospital.

Get well wishes are extended to Darrell Piehl who is a patient in the Vulcan Hospital.

Mr. and Mrs. Ronnie Caswell of Bracken, Sask., were guests at the L. Piehl home on Sunday.

The school dance held last Friday had a good crowd.

QUEENSTOWN

Mr. and Mrs. Fred Zaytsoff and girls moved to their new home in Bassano last week. Mr. and Mrs. Norman Reynolds and family plan to move into the house formerly occupied by Mr. and Mrs. Zaytsoff.

O. Lahd has purchased the Soli home and they will be moving into Queenstown in the near future.

Leonard McCord and David Smith went to Stettler on Saturday with students from Vulcan to attend the Alberta Track Meet.

Mr. and Mrs. Don McCord and Dawna attended the gymkhana at Vulcan on Sunday afternoon. Art Nelson and boys were also in attendance.

DINTON

Rev. Tom Betton will hold 11:00 a.m. service at St. Thomas Dinton Sunday, June 6th.

Jim Litchfield won a week at Edmonton in July with Social Studies Scholarship from Home and School Blackie.

Home from hospital are Les McAllister, Mrs. A. Suitor and Wayne Belliveau.

DINTON W.A.

The monthly meeting of the Dinton WA was held at the home of Mrs. Harold Greenfield on Thursday evening, May 27, with nine members present. Mrs. Clayton Thurber presided and led the devotional. As this meeting was the occasion for the annual plant sale, the business session was brief.

Roll call was answered by each member listing the plants she had for sale. The plants were sold by auction, with each member auctioning her own plants. Better than $18.00 was realized from this

Afterwards a delicious lunch was served by the hostess, assisted by Mrs. David Jorgensen. A very pleasant social hour followed.

PICTURE SHOW

QUEENSTOWN

COMMUNITY HALL

SAT., JUNE 5th

— 8:30 p.m. —

"ROUSTABOUT"

Starring Elvis Presley

Color — Cinemascope

JOHN WEBB — BLACKIE

Auction Sale

Having received instructions from Mr. and Mrs. John Webb of Blackie, I will sell the following by Public Auction at the farm E½-34-19-26, being 5 miles East of Blackie, turn off on Sunshine and 5½ miles North or 3 miles West of Herronton, turn-off on Sunshine and 5½ miles North, on—

WEDNESDAY, JUNE 16th, 1965

SALE TIME 11:00 A.M. Lunch Served at Nominal Fee

— MACHINERY —

Oliver No. 33 Self-Propelled Combine, 12-ft. cutting head; Melroe Pick-up, variable speed drive, home-made cab (this combine is in good condition; I.H.C. K6 14-Ft. Double Disc Press Drill, with new Kirschmann fertilizer attachment; 14-Ft. Graham-Hoeme Deep Tillage Cultivator; 14-Ft. John Deere Centre Drive Rod Weeder; IHC 9½-Ft. Tiller; 9-Ft. Noble Blade; 14-Ft. Noble Packers; 5 Sections 5-Ft. Flexible Harrows; 5 Sections Lever Harrows; Massey Ferguson No. 1 Baler, has done very little baling and is like new; Massey Ferguson No. 6 6-Ft. Mower; IHC 10-Ft. Side Delivery Rake (steel wheels); Dump Rake; Horndraulic Front End Loader with stack push-off, manure scoop, post driver and home-made dozer; 12-Ft. Massey-Harris Swather (pull type) with good canvas; 14-Ft. 7-Inch Grain Loader with Briggs & Stratton motor; John Deere Model R Manure Spreader, ground driven, like new; 32-Ft. National Weed Sprayer, 150-gal. tank with road spray attachment; Heavy Duty 2-Wheeled Trailer; 300-Gal. Storage Tank; Macleod Wagon Box, like new; Antique Buggy with tongue and shafts in good condition; Single Driving Harness; IHC Pump Engine; Rubber-tired Hay Rack; 1953 Mercury ½-Ton with stock racks; 1950 Hillman, running.

— TOOLS AND MISCELLANEOUS —

Complete Fencing Equipment; Set of Taps and Dies ¼ to ⅝; Electric Fencer; ½-Mile Electric Fence Wire; Tools, Post Drill with ⅓ Electric Motor; Log Chains; Garden Cultivator; Clinton Motor; Cement Mixer, like new; Quantity of Barb and Hog Wire.

— GRAIN —

Approximately 100 Bushels of Sangaste Rye, cleaned; Approximately 200 Bushels of Rodney Oats; Approximately 100 Bushels of Rodney Oats, cleaned.

— CATTLE —

11 Mixed Cows with Calves at foot (these cows wintered well, with good calves); Registered Hereford Bull, 7 years old, Dinton Standard Lad; Aberdeen-Angus, 2-yr.-old Bull not registered.

— 9 WELSH HORSES —

Welsh Stallion, well broke to ride; Mare, well broke to ride or drive, should have foal by sale date; Mare, well broke to ride, should have foal by sale date; 3-year-old Mare, halter broke, should have foal by sale date; 2 2-year-old Geldings, well halter broke; 2 1-year-old Geldings, halter broke; 1-year-old Mare, halter broke. These horses have a real good disposition and those broke are good with kids. 3 Stock Saddles and Bridles, in good condition.

TERMS CASH NO RESERVE

ELDON COUEY

LIC. NO. 408, HIGH RIVER PHONE 652-7066
CLERK: PAUL BIETZ — PHONE 652-2440

— LIST YOUR FARM SALES WITH US NOW —

DIETRICH DENTAL PLATE LABORATORY

304, 5th St. S., Lethbridge
Above National Dept. Store

Phone 327-7244

Dental Plates repaired the same day as received.

Walter Dietrich
Registered Dental Mechanic

THESE MOORE PRODUCTS . . .

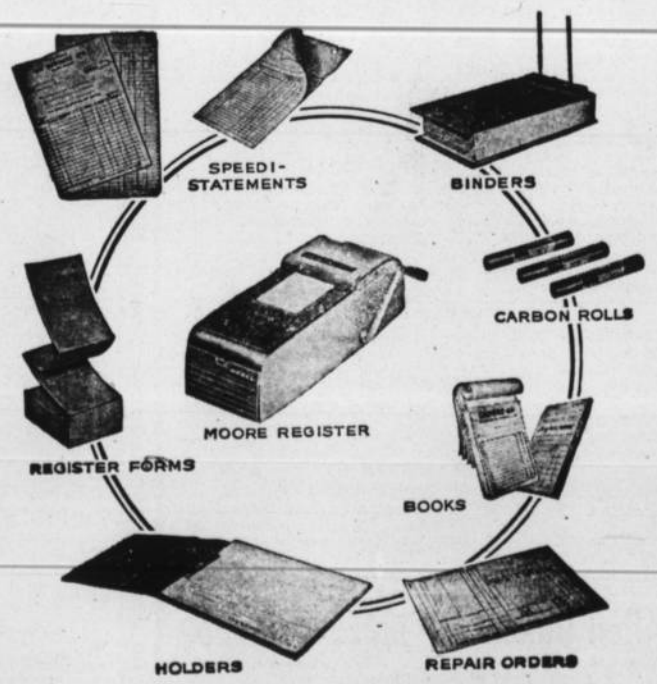

Available At

The Vulcan Advocate

It's

Spraying Time!

Model 368 Versatile Sprayer

68 foot coverage. F.O.B. your farm (less tires) **$500**

Used 33-ft. National Sprayer

Ready for the field **$225**

— Other models to choose from —

ALL OUR NEW SPRAYERS ARE 1965 MODELS

Clearing Out!

NEW MINN-TOBA 930 CASE MODEL

Comfort King Tractor Cab

Regular price $550. SPECIAL **$498**

Noble Blade Sales & Service

YOUR NOBLE-VERSATILE DEALER
WELDING SUPPLIES DEPOT

Phone 485-2333 Vulcan

Could you use an extra $10,000?

Who couldn't? This substantial cash reserve can be yours by simply putting $1.00 a day into an Investors plan. These few dollars a week will grow into $10.000 in just twenty years!

Right now more than 150,000 Canadians are making their dreams come true through Investors Syndicate. And there's an Investors plan just right for you.

Take the first step to a financially secure future. Call your Investors Man. *He's your best friend financially.*

C. G. "Cam" Thompson
20 Chinook Drive
Calgary, Alta.
255-0856 263-7230

Investors SYNDICATE LIMITED

Or mail this coupon

NAME .....

ADDRESS .....

CITY/TOWN ..... PROV. .....

THE FINISHING TOUCH FOR ANY CAR

Regardless of your car's modern finish — Acrylic, Lacquer, Enamel, you need Blue Coral for lasting and matchless protection against the inevitable wear of weather, corrosive road film, and time.
Your pride of actual possession will be based on a more beautiful car — enhanced by new and better finishes, more sheer beauty more reason to keep that new look new. Preserve that beauty with the famous Blue Coral Treatment.

The Product of Excellence For nearly 50 years

Central Garage

(Vulcan) Ltd.
Pontiac-Buick-Vauxhall-G.M.C.
Phone 485-2246 Vulcan

District News

BERRYWATER

Mr. and Mrs. Bob Gerding and family accompanied by Mr. and Mrs. Arthur Lee and family of Calgary were visitors at Heritage Park on Sunday.

Mr. and Mrs. Ralph Richardson and family were visitors over the weekend at the Lee Richardson home at Alex.

John Sharp entertained a number of children and their parents from the district, Calgary and Warner at a ball game and wiener roast on Sunday afternoon.

Mr. and Mrs. Stan Wickstrom and family were Calgarv visitors last Sunday at the home of Mrs. E. Wickstrom of Calgary.

Mr. and Mrs. Warden Budd and family have moved back to their farm in the district after spending the winter months in Calgary.

Mr. and Mrs. Victor Deal and family were Calgary visitors on Sunday.

Mrs. Irene Salken and boys were Lethbridge visitors last Sunday.

Maureen Webber spent the weekend at the home of her uncle and aunt, Mr. and Mrs. Glen Rhodes of Champion.

Mrs. Katie Sims and Alan were Sunday visitors at the home of Mr. and Mrs. John Thompson of Black Diamond.

Friends of the district are sorry to hear that Mrs. Velma Shaw of Lethbridge, a former resident of Vulcan, has been confined to the hospital and they wish her a speedy recovery.

Mr. and Mrs. Frank Love and family spent Sunday at the Clifford Love home of Vulcan, visiting with relatives from Lewiston, Idaho, U.S.A., Mr. and Mrs. Arnold Wagner and daughter Jean.

CARMANGAY

Miss Mary Wilkinson spent a brief visit at the home of Mr. and Mrs. Charles Burns this week on her way to Regina. She will be returning here the end of June to redecorate her home and make her home here.

Miss Dorothy Thompson of Calgary was a visitor at her parental home here over the long weekend.

Miss Norma Joy Bentley of Calgary is visiting at the home of her grandparents, Mr. and Mrs. S. Thompson while Mrs. Thompson was a patient in the hospital.

Mr. and Mrs. D. McIntyre and son of Wetaskiwin spent the Victoria weekend at the home of his parents, Mr. and Mrs. W. McIntyre. Also a guest with them was their daughter Joyce of Caglary.

Mr. and Mrs. Roy Church spent the long weekend at Creston with Mr. and Mrs. Dint Moore and family. While there the Churchs and Moores spent a day in Kaslo with former residents of Carmangay, Mr. and Mrs. B. Robertson.

Doctor and Mrs. R. Hwozdecki and Michael motored to Edson for the long weekend. They travelled up via Jasper and back through Edmonton. They stayed with Doctor and Mrs. Roman.

Mr. and Mrs. V. Greene attended the graduation exercises for their daughter Lynn at Calgary on Tuesday.

Recent guests at the home of Mr. and Mrs. Roy Church were Mr. and Mrs. Lorné Church, Mrs. Lou Illsey and a nephew Ed Church of Calgary and Mr. and Mrs. John Driver fo Fort Macleod.

Mr. and Mrs. H. Plourd and Mary, accompanied by Joe Williams motored to Cranbrook for the Victoria Day weekend.

Mr. and Mrs. K. Nelson and girls were recent visitors to Milk River staying with friends there.

Attending the Liberace piano concert on May 26, at the auditorium in Calgary were Mrs. C. Egger of Lethbridge, Mrs. Charlotte Hoffarth, Mrs. Connie Stetner, Mrs. F. Laczo, Mrs. Joy Laczo and Mrs. Maxine Bates of Vulcan.

Mrs. Barbara Hwozdecki, Misses Marilyn and Verna Baldwin and Shirley Burns entertained at the AOTS supper meeting on Tuesday, May 25.

Mrs. Barry Miller of Calgary spent a couple of days with her parents, Mr. and Mrs. D. Clark.

Mr. and Mrs. Joe Mifflin and Sandra spent Friday in Calgary visiting their son-in-law and daughter, Mr. and Mrs. Harvey Dowling.

Mr. and Mrs. A. L. Stafford and family visited with their son-in-law and daughter, Mr. and Mrs. Charles Strong and Wendy in Edmonton over the long weekend. On the way home they also stopped for brief visits with Mr. and Mrs. E. Blaine of Innisfail and Mr. and Mrs. L. Hopple in Calgary.

West Country Women's Club

The West Country Women's Club met on May 26, at the home of Mrs. Carol Ball with eight members answering roll call.

Plans were made for a bridal shower honoring Miss Donna Hubka on June 5, in the church basement. Mrs. Anne De Valois was welcomed into the club as a new member.

Hostess gift was won by Kathy Auch, after which a delicious lunch was served by Carol.

The next meeting will be held at the home of Mrs. Roy Craig on June 16, with roll call being, Your favorite perennial flower.

GREEN ACRES

CLARENCE ROTH,

District Agriculturist

REMOVING DANDELIONS FROM LAWNS

Dandelions can be effectively removed from lawns by the timely application of 2,4-D.

W. Lobay, Supervisor of Soils and Weed Control with the Alberta Department of Agriculture, reports that 2,4-D does a good job of removing dandelions and many other broad-leafed weeds if it is applied when they are small and actively growing.

Mr. Loby says between now and the end of June is the time to apply this chemical so that there is no danger of the drift harming seedlings and bedding plants. Care must be taken that the drift does not settle on perennial flowers, shrubs and trees around the lawn.

According to Mr. Lobay, the amine formulation is the safest kind of 2,4-D to use because it does not evaporate. The watering can is probably the safest applicator. With a watering can the spray can be applied directly to the weeds with no danger of it drifting on to other plants. If a sprayer is used, it must have a nozzle which gives off a coarse spray. It is impossible to prevent a fine spray or mist from drifting on to the surrounding vegetation. Spraying should be done on a quiet sunny morning — never on a windy day.

Lawns which have been treated should not be mown or watered for two or three days, says Mr. Lobay. This will allow the chemical to be thoroughly absorbed by the weeds.

Water cans or sprayers which have been used for 2,4-D solutions should be labelled and kept for this purpose only. Even trace amounts of this herbicide can be dangerous to garden plants.

Take time to think— it the source of power.

F. U. A.
AUTO & FIRE
INSURANCE
with Co-operative Fire & Casualty Co.
— DISCOUNT —
on Farm Cars and Trucks
BERT BLIMKIE
F.U.A. Insurance Agent
Phone 643-3622, Carmangay
Alberta Wheat Pool No. 1

Alberta Crop Insurance Corporation
AGENT: C. E. FULTON
(Next to Vulcan Bakery)
Office: 485-2542 House: 485-2517

Royal Canadian Legion
Play-At-Home BINGO

$350.00 Blackout

Numbers drawn to date—

B-11 — I-23 — N-31 — G-46 — O-73 — G-52
I-18 — B-4 — G-50 — B-14 — O-75 —O-61
G-51 — N-36 — I-28 — I-21 — G-48 — G-55
G-47 — N-40 — O-70 — I-29 — G-59 — O-74
B-7 — O-66 — N-33 — B-10 — B-1 — N-45
B-15 — O-71 — I-17 — B-6 — B-3 — I-26 — B-9
N-44 — O-68 — I-30 — O-69 — O-65 — I-24
G-49 — G-60 — I-20 — G-58 — N-38 — O-62
B-2 — G-53 — I-19 —N-39

Additional numbers will be drawn and added each week.

Bingo cards available at Vulcan Royal Canadian Legion and at Montie's Barber Shop.

Haying Equipment

1—6-BAR No. 36 M.F. SIDE DELIVERY RAKE, new.
1—MODEL No. 10 M.F. BALER, p.t.o. drive, new.
1—MODEL No. 51, 7-FT. MOWER, p.t.o. drive, Dyna-Bal Pitman, new.
1—NEW HOLLAND MODEL 77 MOTOR-DRIVE BALER, good.

— These Machines Are Priced to Sell at Reduced Prices —

WE ARE PRIVILEGED TO SERVE ALL FARMERS IN THE VULCAN, CHAMPION, BARONS AND ENCHANT COMMUNITIES TO THE BEST OF OUR ABILITY.

HUBKA SALES & SERVICE

Massey Ferguson Farm Equipment Plymouth-Chrysler-Fargo

CARMANGAY Phone 643-3661

In many different ways

Heating your home, cooking meals, drying clothes, providing plenty of hot water. In many different ways natural gas serves you and your family for just pennies a day. Good value? Yes . . . and good service too, from Canadian Western; bringing low-cost natural gas to Alberta homes since 1912.

CANADIAN WESTERN NATURAL GAS COMPANY LIMITED

Natural gas rates are lower in Alberta than anywhere else in North America. With over 50 years experience Canadian Western is able to keep rates low and service to customers high.

Prevent Dental Caries

— with —

FLUORAC

CHEWABLE TABLETS

FLUORAC Chewable Tablets are especially formulated to provide a safe-range supplemental source of fluoride to strengthen tooth defences against dental caries — plus pyridoxine and vitamins A, C and D which are also important to dental health and to general growth and development. Deliciously orange-flavored FLUORAC may be chewed, dissolved in the mouth, swallowed or crushed and sprinkled on food.

Up to 60% less dental caries has been demonstrated in children in communities where the drinking water contains an optimal amount of fluoride, one part per million. VULCAN HAS NO FLUORIDE in the water.

Each Fluorac Tablet Contains—

Fluoride (as sodium fluoride	.5 mg.
Pyridoxine	2 mg.
Vitamin C	75 mg.
Vitamin A	5,000 I.U.
Vitamin D	500 I.U.

The recommended dose of FLUORAC is **ONE** tablet (5 mg. fluorine) daily for age three and over, and 3 mg. or ½ tablet for children under three.

FLUORAC is available—

100's	**3.00**
500's	**13.50**
1000's	**25.40**

Mitchell's Pharmacy

— DISPENSING CHEMISTS —

John Mitchell, Phm. B., Phm. C. — John David Mitchell, B.Sc.

PHONE 485-2012 EMERGENCY PHONE 485-2049

REXALL REMEDIES "PRESCRIPTIONS A SPECIALTY"

SWIM SUITS

SEE QUEEN and CHRISTINA in assorted styles and colors. **7.98** and up

TEENS' AND CHILDREN'S SWIM SUITS **2.99** and up

SHIRT-TALE BLOUSES
Short, roll-up and long sleeves. In white and colors ..... **2.98** and **3.98**

SLEEVELESS SHIFT DRESS ..... **6.98** to **10.95**

Betty Ann SHOPPE

VULCAN'S SMART STYLE CENTRE

Be Ready for Summer

G.W.G. Cut-Offs

New and attractive, cool and comfortable — cut-off jeans in carefree Tuff-n-Tidy fabric or denim. Pre-shrunk and color fast in red, turquoise and navy.

Ladies' Cut-Offs **4.95**
Girls' Cut-Offs **3.95**

Ladies' Contour Slips

Arnel-cotton slip with stretch lace at bust to conform exactly to contours of the bra. Stretch lace panels from underarm to underhip to give smooth fit. No bunching at back, waist or mid-riff. Sizes 32 to 42.
White only, each **3.98**

Ladies' Ruffled Blouses

Just arrived — in plain colors and gingham checks, lace and eyelet trim in drip-dry cottons. Size 10 to 18. Priced ..... **2.98** and **3.98**

Jr. Misses' Stretch Pullovers

Long sleeves, turtle neck, popular for 12 months of the year. Assorted white and pastels. Sizes 8 to 14. Each **2.98**

PHONE 485-2420

ROBINSON STORES

RETAILERS OF DRY GOODS
VARIETY STORE MERCHANDISE

BRIEF ITEMS OF LOCAL INTEREST

Mr. and Mrs. Henry Lebsack were weekend visitors to Calgary.

Mr. and Mrs. Harold Boutland and family accompanied by Marion Myers spent the weekend at the Sylvan Lake home of Mr. and Mrs. Dick Anderson. The Andersons, former Vulcan residents, wished to be remembered to their friends here.

Mrs. Bert Daniels spent the weekend with relatives at Sundre and on her return home was accompanied by her sister, Mrs. Pearl Birney, who will be a guest at the Daniels' home.

Mrs. Eunice LaRoche spent Sunday and Monday at the home of her son and daughter-in-law, Mr. and Mrs. Jerry LaRoche, in Calgary.

Mrs. Kathryn Wiersma has recently returned from a week's visit with her son and daughter-in-law and family at Redcliffe. While there, Mrs. Wiersma and Rick visited with Luke Olheiser at Medicine Hat who wishes to be remembered to his many Vulcan friends.

Mr. and Mrs. Simon Tuttle and Stan, and Mrs. Orene Zimmerman returned home Monday evening from a holiday spent at Cranbrook, B.C. at the home of Mr. and Mrs. George Green. While at Cranbrook the Tuttles and Mrs. Zimmerman attended High School graduation exercises, when Marilyn Green was among the graduates. They also attended the social evening which followed the exercises on Friday evening and the banquet held Saturday night. Marilyn is a granddaughter of Mr. and Mrs. Tuttle.

Mrs. Earl Deal and Mrs. C. L. Kuykendall attended the WI Convention at Edmonton the first of the week, as representatives from the Reid Hill branch.

Mrs. Evelyn Kranz accompanied by Mrs. Vi Freisen of Calgary and Mrs. Alice Gill were Sunday guests at the Bob Todd home.

Mr. and Mrs. A. Sales spent Sunday in Calgary at the home of their son and daughter-in-law, Mr. and Mrs. Lyle Sales.

Vic Ferguson and family of Ponoka visited over the weekend at the Greg Fath and Ferguson homes.

Mrs. Roberta Davis entertained members of the Barons teaching staff at a barbecue supper, at the Robert Todd home Sunday afternoon. The occasion was in honor of Harry Myers, retiring principal of the Barons school. Some 40 guests were present and among those from Vulcan were Mr. and Mrs. E. K. Hawkesworth and Miss Marion Mackay. Miss Margaret Locke, R.N. of High River, and Mr. and Mrs. Allan McLean of Champion joined the Barons guests and all enjoyed a most pleasant meal and social afternoon.

Weekend guests at the home of Mr. and Mrs. Clifford Love were Mr. and Mrs. Arnold Wagner and Jean of Lewiston, Idaho, and Mr. and Mrs. Bob McCaskile and family of Calgary. Mr. and Mrs. Frank Love and children were also guests. Mrs. Wagner and Mrs. Love are sisters.

Mrs. Frieda McRoberts attended University of Alberta graduation exercises at the Jubilee Auditorium in Edmonton on Friday, May 28, when her granddaughter, Linda Maureen Doeling, received her Bachelor of Science degree.

Mr. and Mrs. Ken Gordon and small son of Calgary spent the weekend at the A. W. MacDonald home.

Mr. and Mrs. Russel Graham attended graduation exercises of the University of Alberta in Edmonton on Friday, when their son, James received his Bachelor of Science degree.

Mrs. Ruth Northcott accompanied by Mrs. E. King and Mrs. R. W. Haney motored to Grande Prairie to attend the O.E.S. convention this week. Mrs. Glen Graham and her parents, Mr. and Mrs. W. P. Goulding of Lethbridge are also attending the convention.

Mrs. Lorne Healy, Jr., entertained Tuesday afternoon at tea in honor of her daughter, Doreen, who celebrated her 4th birthday. Guests were the little girl's grandmothers and a few friends.

Mr. and Mrs. Irwin Hughes and children visited relatives at Taber over the weekend.

Mrs. Marie Munson has returned to her home at Sylvan Lake for the summer months.

Mrs. Ernie Bowie and Gloria Jean accompanied Leslie Perley to Calgary on Wednesday, where Leslie left by plane for Kingston, Ont. to complete his studies.

Mr. and Mrs. Otto Hagg and Mr. and Mrs. Fred Gottenberg have been holidaying in North Dakota.

Mr. and Mrs. Norman Lebsack and family were Medicine Hat visitors at the weekend.

Mrs. Russell Lockwood and daughter, Dale of Winnipeg were weekend visitors at the Martin Gottenberg home.

Mr and Mrs. W. H. Richardson have returned from a week's holiday at the west coast, where they visited Mrs. Richardson's parents.

WEDDING ANNOUNCEMENT

Mr. and Mrs. W. A. Will of Milo announce the marriage of their youngest daughter, Sylvia Ann to Trajan S. Sebo of Calgary. The young couple reside in Calgary.
43-1p

WEDDING ANNOUNCEMENT

Mr. and Mrs. J. E. Gillanders of Blackie, Alberta are pleased to announce the engagement of their daughter, Judith Ann to Albert A. Brausse, son of Mr. and Mrs. A. Brausse of Mossleigh Alberta. The wedding is to take place on July 2, 1965 at 4:30 p.m. in the Gladys United Church, Gladys, Alberta.
43-1x

— OPEN HOUSE —

Open House honoring Mr. and Mrs. E. W. Scotter of Carmangay on the occasion of their 25th wedding anniversary will be held at the home of Mr. and Mrs. A. E. Scotter, Carmangay on Sunday, June 6, from 3 to 5 p.m. and 7 to 9 p.m. All friends are welcome.
43-1x

COMING EVENTS

Minimum $1.00 up to 25 Words

● FLOWER SHOW, Bake Sale & Raffle — Herronton Community Hall on Wednesday, June 16, at 2:30 p.m. Admission, 50c per person, tea included. Sponsored by the Herronton Community Club. 43-2x

● TRAIL RIDE— for all Vulcan and District Light Horse members, Saturday, June 5. Meet at gymkhana grounds at 10:30 a.m. for one day trail ride. 25c each. Kindly phone 485-2482. 43-1x

Purity "99" Products

OPEN DAILY

for Gas, Oil and Minor Repairs

Mel's 99 Service

Phone 485-2719, Vulcan

FOR GRADUATION

a gift to remember

Ladies' and Men's

Wrist Watches

A Large Selection — Wide Price Range

BASSETT'S JEWELLERY

PHONE 485-2175, VULCAN

VULCAN THEATRE

— DOUBLE FEATURE PROGRAM —

THURS., FRI. AND SAT., JUNE 3-4-5, AT 8:00 P.M.

They love to fight — but not at night! — Technicolor

"Strange Bedfellows"

Starring Rock Hudson, Gina Lollobrigida and Gig Young

"Trojan Horse"

Starring Steeve Reeves — In Color

MATINEE SATURDAY, JUNE 5th, AT 2:30 P.M.
TUESDAY AND WEDNESDAY, JUNE 8-9, AT 8:00 P.M.

"East Of Sudan"

Roaring Adventure! — Technicolor and Techniscope

Vulcan Food Market

SHOP AND SAVE WITH QUALITY, FRESHNESS AND VARIETY

Phone 485-2156— Free Delivery — Two Deliveries Daily— 11:00 a.m. and 4:00 p.m.

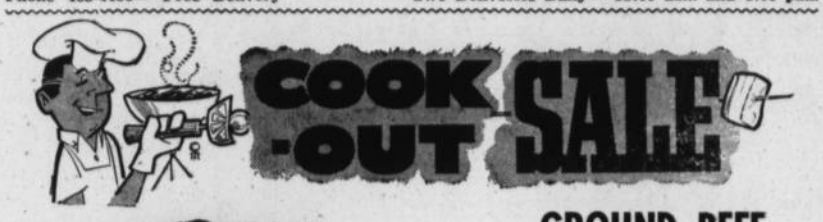

GROUND BEEF
Fresh and lean.
For "All Beef Eaters"
2½ lbs.— 1.00

Choice Tenderized STEAK Lb. . . . . **.79**

FOR BOSTON BAKED BEANS **SALT PORK** Lb. ..... **.39**

CAMPFIRE SKINLESS **SAUSAGE** Excellent with pancakes. Lb. ..... **.35**

PINECREST GRADE "A" **WHOLE CHICKEN**
"For Quick Frying". Always be sure buy Grade "A"
Each— **.99**

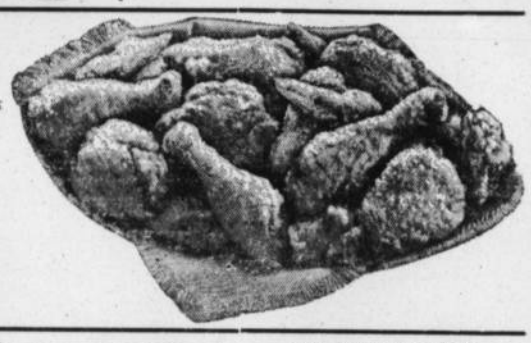

DELICIOUS WITH ONIONS **BABY BEEF LIVER** Lb. ..... **.49**

"BUY-THE-PIECE" SLAB **SIDE BACON** Lb. ..... **.59**

SWIFT'S EMPIRE **SIDE BACON** Sliced, 1-lb. pkg.— **.65**

"FRESHEST BY FAR" QUALITY PRODUCE

Combination "SALAD SPECIAL" ONE OF EACH
1 Cucumber (Hot House)
1 Green Onion (Bunch)
1 Radish (Cello)
3 FOR .59

SUNKIST Lemons
1 doz. . . .69
6 for 39

— "FROZEN FOOD SPECIAL" —

FISH & CHIPS Ship A'Hoy. Pkg. ..... **.59**

LEMONADE M.C.P., 6 oz. ..... **6 FOR .89**

FACIAL TISSUES Economy 400's— **3 FOR .79**

MRS. MILNES RED **PRUNE PLUMS** 15 oz.— **4 FOR .79**

CHOICE PEACHES ½'s, 15 oz.— **4 tins .98**

Kraft Miracle Whip, 32 oz. ..... **.69**

CHOICE TOMATOES Canada, 28 oz.— **3 tins 1.00**

ALPHA MILK Tall ..... **6 FOR .95**
INSTANT POWDER, 3 lbs. **1.19**

Brunswick Sardines This week ..... **8 TINS .89**

Quick Quaker Oats 3 lbs. ..... **.47**

Honey Grahams Paulins, 1 lb. **2/.79**

Canned Pop Selling at ..... **10 tins .98**

AYLMER OR CLARK'S **TOMATO SOUP** 10-oz. tin ..... **.10**

Canada Fancy Peas Asst., 15 oz. ..... **4 FOR .69**

— PRICES EFFECTIVE ON SPECIALS —

Grocery and Frozen Food— Thurs. to Tues. Produce and Meats— Thurs., Fri. and Sat.